

COSTA ZANIBELLI ASSOCIATI  
UNIVERSITY RESIDENCE

Isonzo 21/23 Bocconi University



© PHOTO BY BEPPE RASO

Architectural report

This work refers to the restructure of an existing building and the construction of a new one for the making of residential area for university students.

The existing building is planned as a hotel with single rooms whilst the new building has been developed in apartments, each one for four students.



© PHOTO BY DARIO TETTAMANZI

On the residential floors there are common areas. In Viale Isonzo, as example, there is a first floor with a living room, a study and reading room and a winter garden.





On the second level there is another relax area and on the third floor there is a gallery overlooking the lower floors. These common areas are the main aggregation places for the residents. In the main entrance at Viale Isonzo 21 there is a porter's lodge and the security areas. This project is aimed to guarantee efficiency and comforts at the university campus including both cultural and recreational services as well as the administrative and technological ones.



© PHOTO BY BEPPE RASO

Viale Isonzo 21 Area 3747,98 mq

Viale Isonzo 23 Area 3458,91 mq

Underground parking Area 1556,30 mq

Car parkings 49

Disable car parkings 2



Motor-cycle parkings 4

Ground floor parking Area 60,5

Car parkings 4

Total parking Area 1616,80



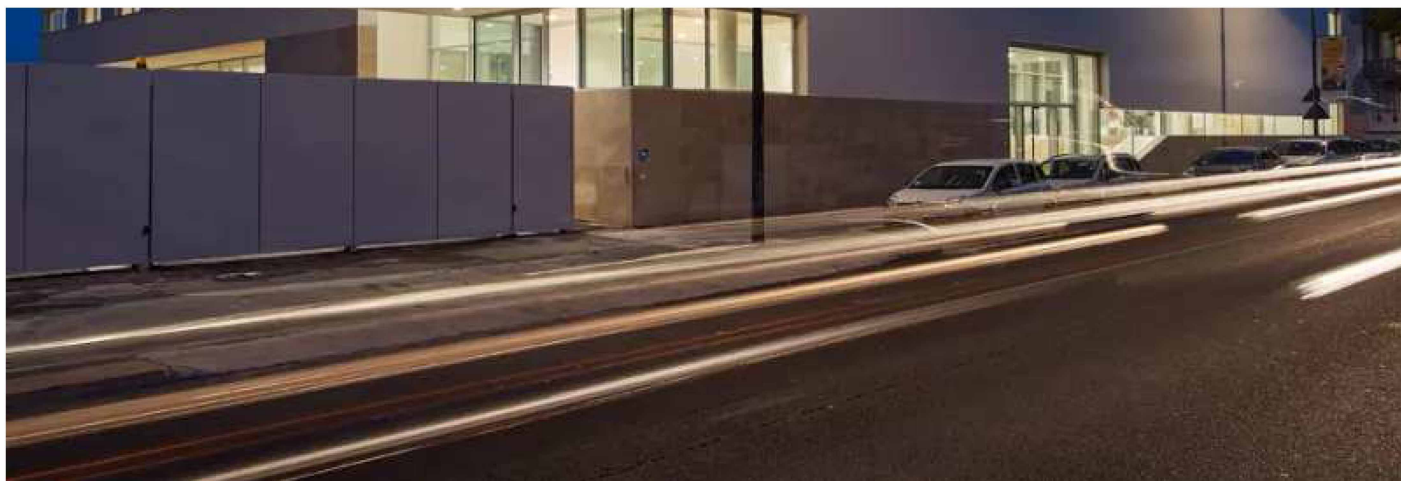

© PHOTO BY BEPPE RASO



© PHOTO BY DARIO TETTAMANZI





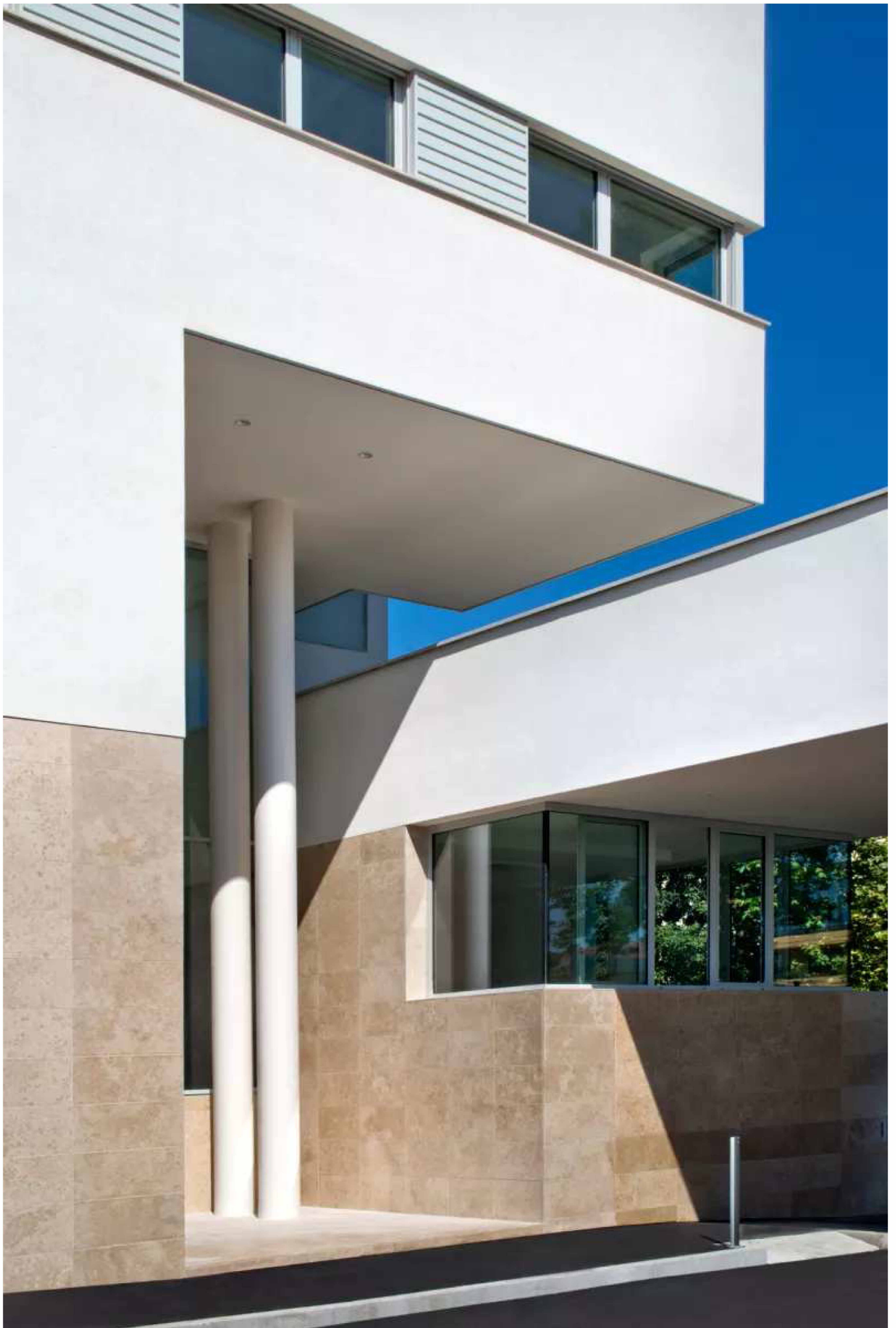



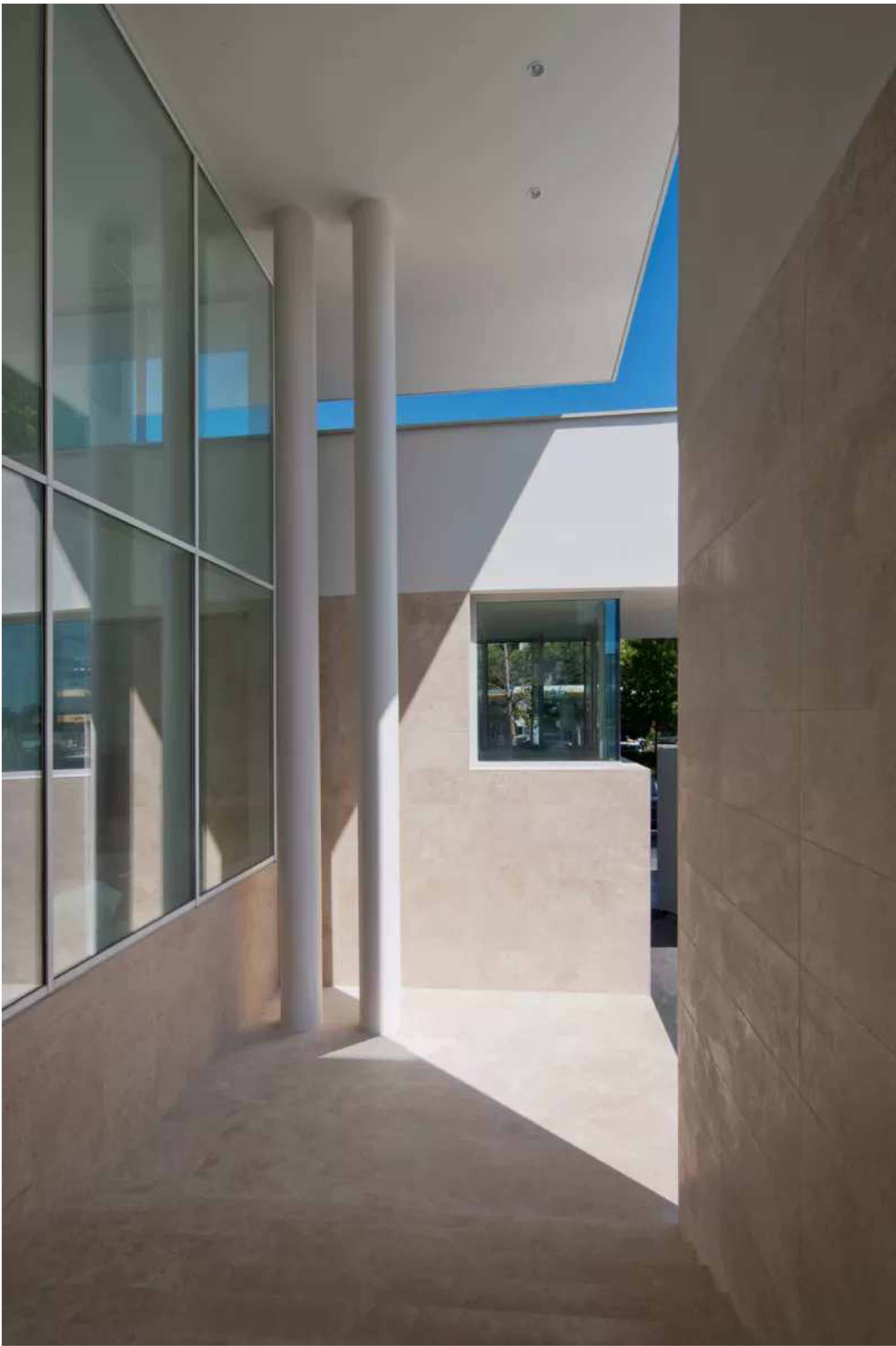







© PHOTO BY DARIO TETTAMANZI



© PHOTO BY DARIO TETTAMANZI



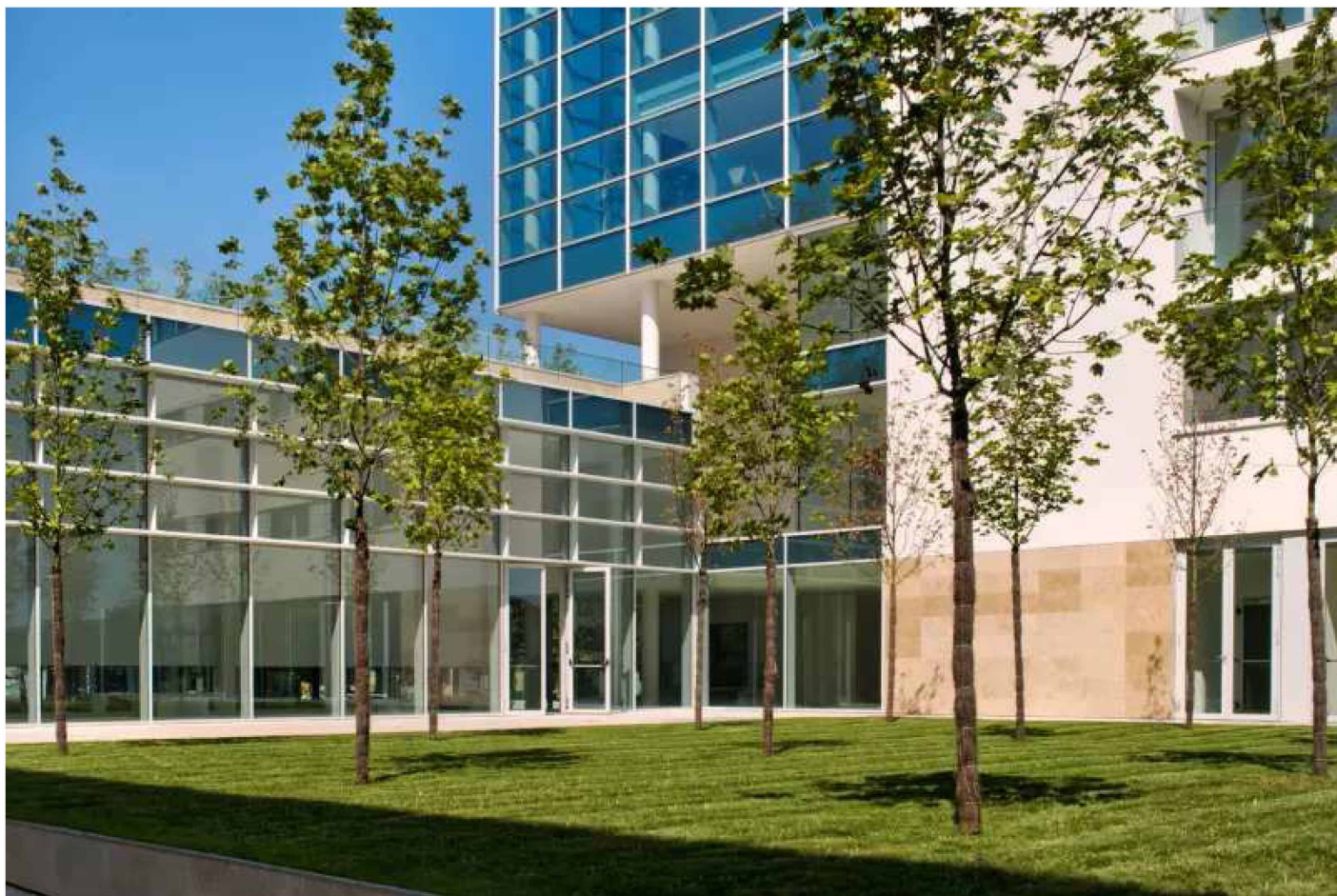

© PHOTO BY DARIO TETTAMANZI



© PHOTO BY DARIO TETTAMANZI





© PHOTO BY DARIO TETTAMANZI



© PHOTO BY DARIO TETTAMANZI

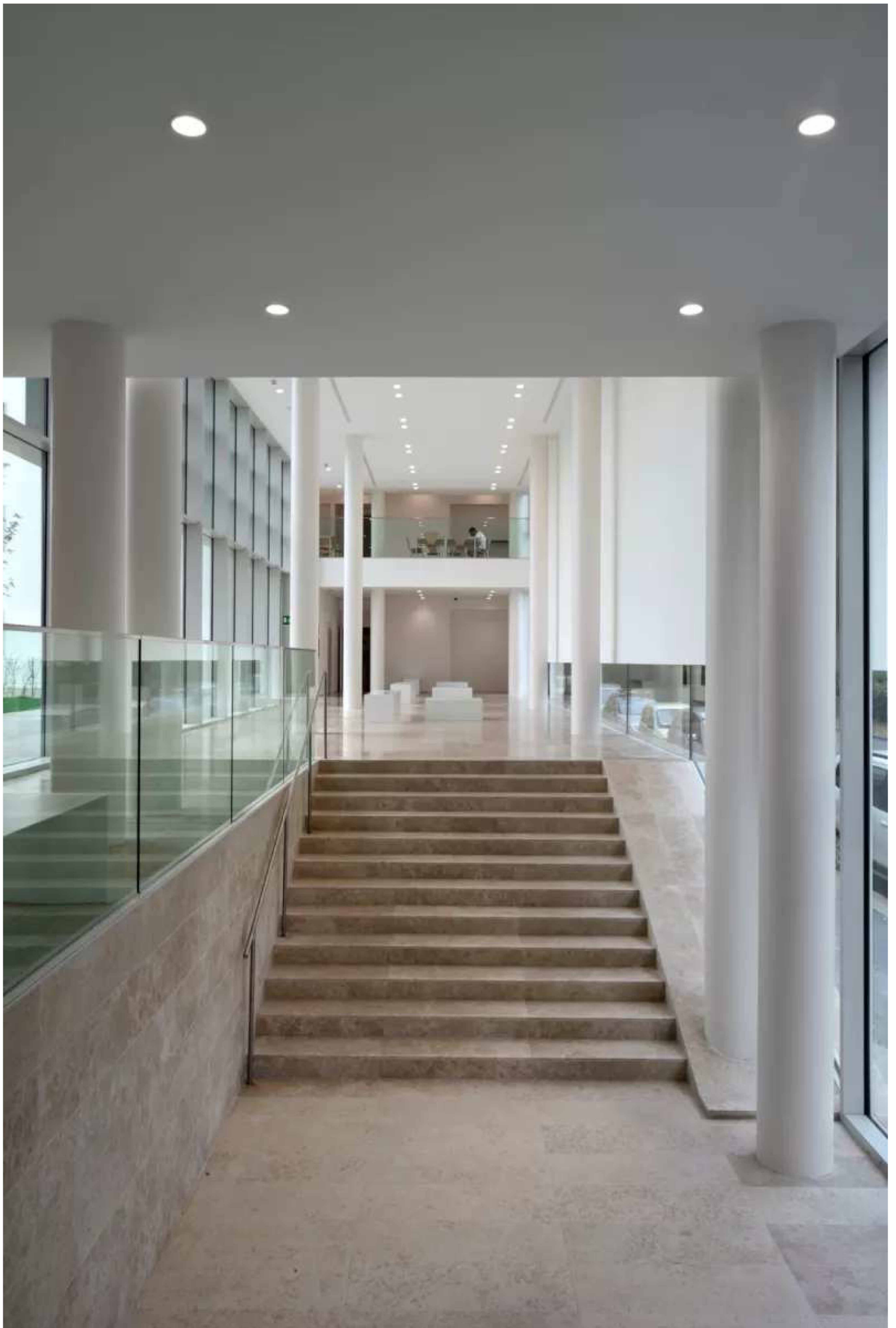



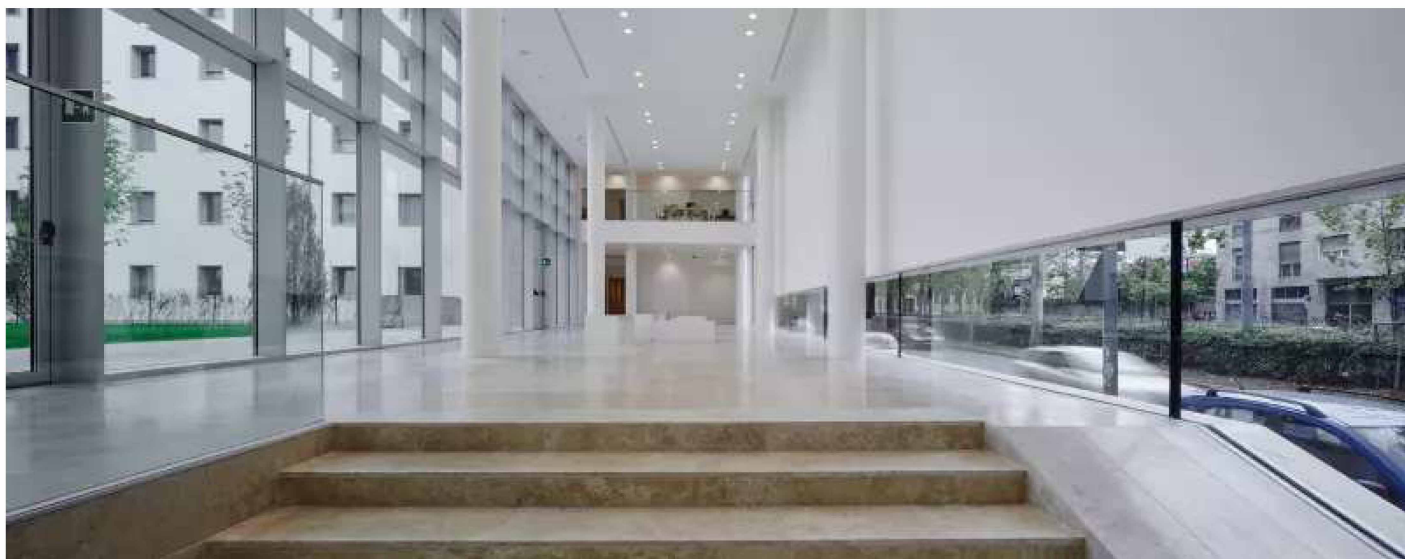

© PHOTO BY BEPPE RASO







© PHOTO BY DARIO TETTAMANZI



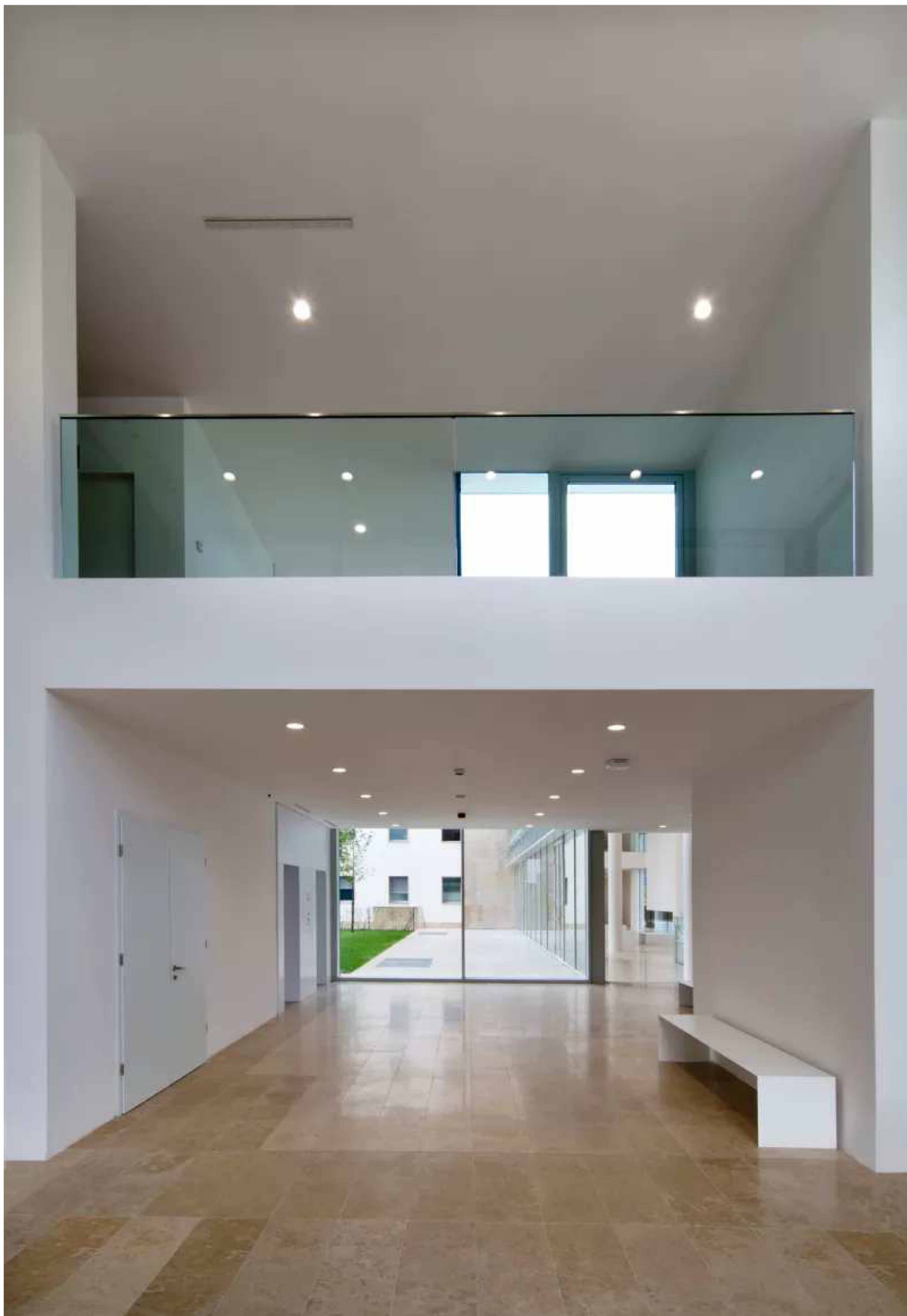





© PHOTO BY DARIO TETTAMANZI

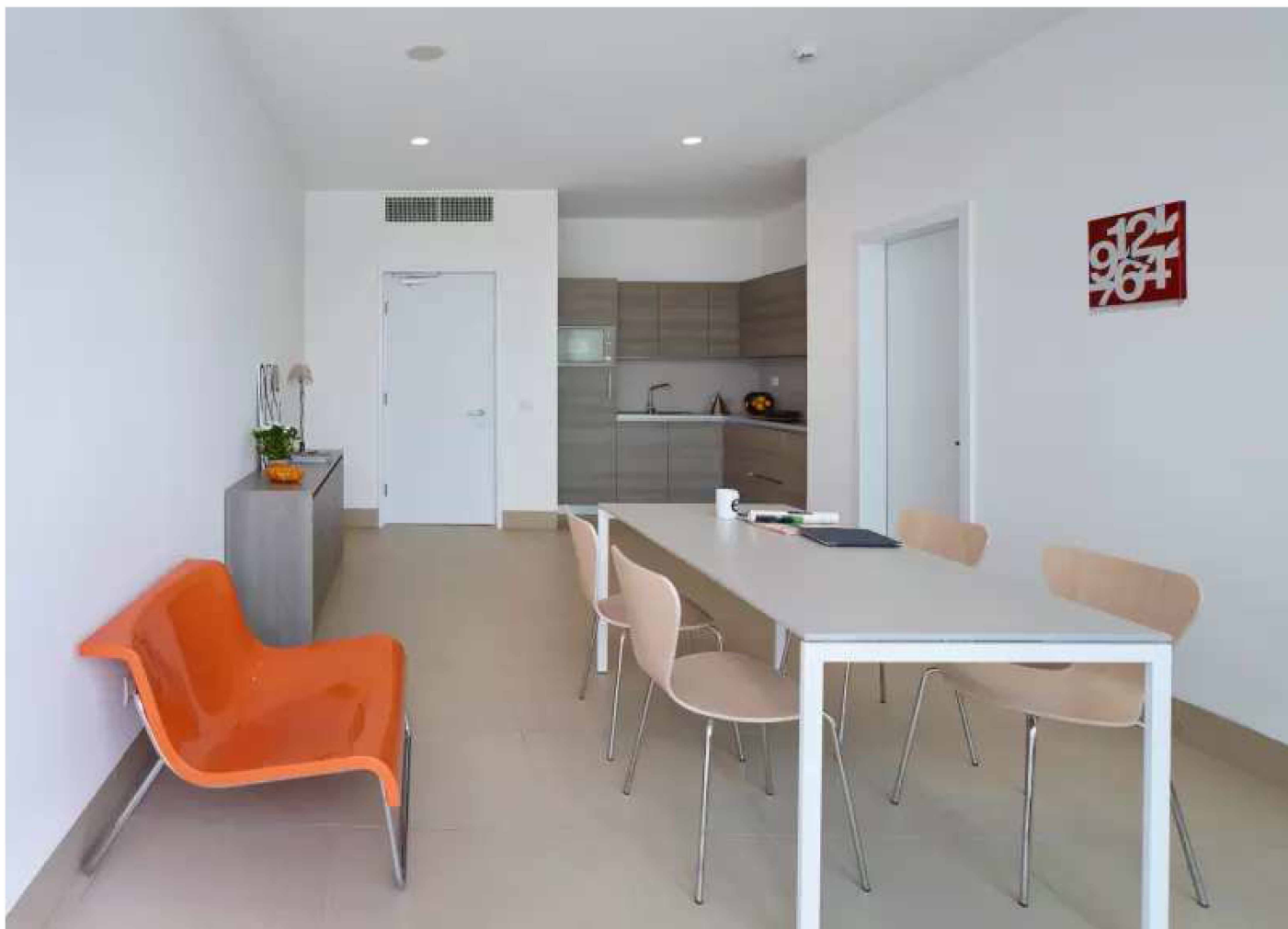

© PHOTO BY BEPPE RASO



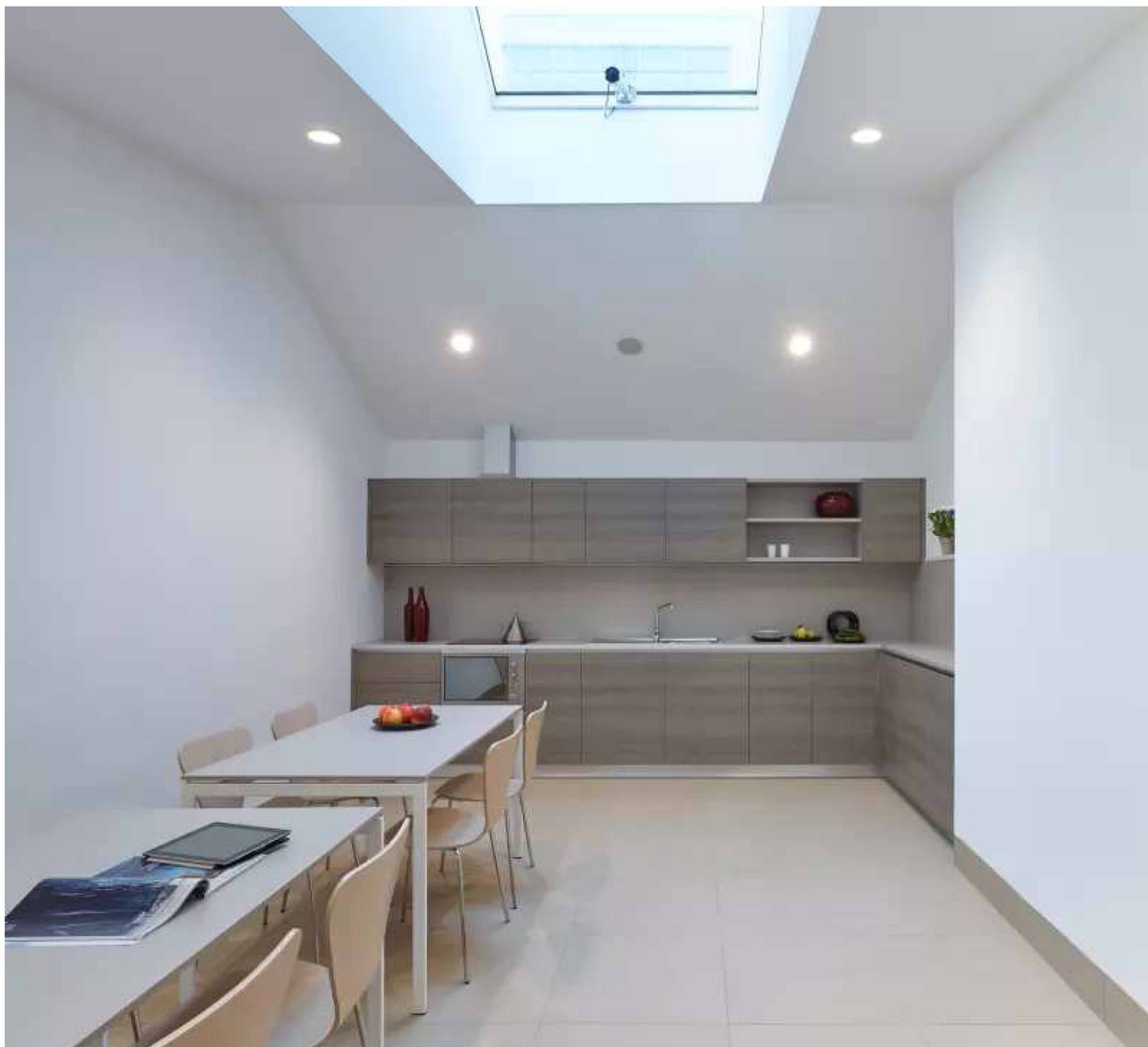

© PHOTO BY BEPPE RASO



© PHOTO BY BEPPE RASO





© PHOTO BY DARIO TETTAMANZI

PUBLISHED ON OCTOBER 21, 2014

## LOCATION

ITALY - MILANO

## DESIGNER

COSTA ZANIBELLI ASSOCIATI (/AUTHORS/10012509-COSTA-ZANIBELLI-ASSOCIATI)

## PROJECT YEAR

2014

## PHOTOS BY

BEPPE RASO (/AUTHORS/2144667580-BEPPE-RASO), DARIO TETTAMANZI (/AUTHORS/2144687842-DARIO-TETTAMANZI)

## CREDITS

### STRUCTURES

STUDIO DI INGEGNERIA PEREIRA  
ING. EMILIO PEREIRA  
CON ING. VALLONI

### COLLABORATORS

ARCH. MARCO FALCONE  
ARCH. YAYOI KIMURA  
ARCH. GIULIA NEGRI

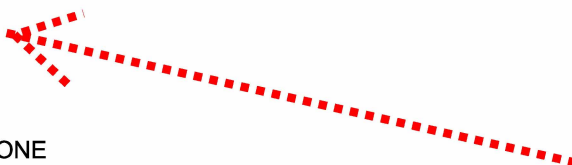

ARCH. FEDERICO PESSANI  
ARCH. RENATO SERRA  
ARCH. PIERO ORECCHIONI

#### **MEP**

IMPIANTI ELETTRICI  
AMBRO ELETTRICA S.P.A.

IMPIANTI MECCANICI  
ALPIQ S.P.A.

#### **SAFE**

SOLUZIONI S.R.L.  
ARCH. MANUELA PUPILELLA

#### **CONSULTANTS**

ALLESTIMENTO E ARREDO  
LEMA SPA

#### **CLIENT**

UNIVERSITÀ COMMERCIALE LUIGI BOCCONI

#### **GENERAL CONTRACTORS**

GRASSI & CRESPI S.R.L.

#### **CONSTRUCTION MANAGERS**

ARCH. MARCO ZANIBELLI  
COSTA ZANIBELLI ASSOCIATI

#### PROJECT FACTS

---

##### **INFO**

- CLIENT UNIVERSITÀ COMMERCIALE LUIGI BOCCONI

##### **DATES**

- DESIGN SERVICE JUNE 2010
- BUILDING OPENING JULY 2014

##### **DIMENSIONS**

- TOTAL PROJECT SURFACE 9.822,8 MQ
- BUILDING CUBATURE 29.400 MC
- FLOOR NR 11

#### ATLAS OF ARCHITECTURE

---

- [MILAN \(HTTPS://DIVISARE.COM/MILAN\)](https://divisare.com/milan)
  - [STUDENT HOUSES \(HTTPS://DIVISARE.COM/STUDENT-HOUSES\)](https://divisare.com/student-houses)
-