

PORTFOLIO

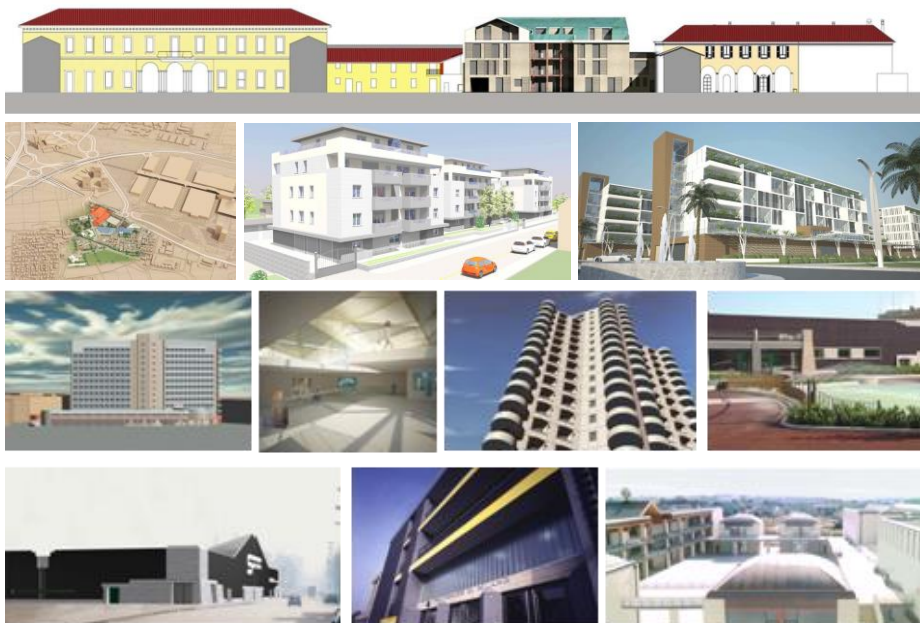



Via San Carlo, 31 - 20017 Rho (Milan) – Italy
tel. +39 02 9306942
e-mail: info@csastudio.it

Interdisciplinary partnership CSA studio

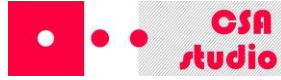

ABOUT US

CSA studio carries out design activities in the building field, from single renovations to urban implementation. Our staff is made up of highly qualified experts with collaborators and professional specialists that look after the various phases of planning as well as all the related technical services. The founding members of **CSA studio** believe in the importance of giving space to ideas, and over the years have cultivated an organic approach to design aimed at integrating engineering to architecture, 'art' and 'standard', a concept of space experienced from the inside – be it housing space or urban space – or be it understood as human space in its own context. Furthermore, **CSA studio** rather than adopting a method based on abstract concepts, it applies a process where the needs and demands of the client result in the related design requirements through subsequent checks and follow ups and research of urban planning, technological, economical and aesthetic.

CSA studio is made up of 10 people, the founding members and associates: Large enough to deal with important projects but at the same time small enough to look after every job with specific personalization. **CSA studio**, recognised for its accumulated experience furthermore collaborates with a validated network of external collaborators as further support especially in peak periods, this way guaranteeing constant accurate monitoring of jobs. CSA studio's organizational shape is simple and linear with a traditional horizontal scheme.

CSA studio's work is based on a set of technical skills and expertise acquired by its founding members over time. It carries out/focuses its activities in the following 6 disciplines and possesses specific aptitude and specialization for each one:

- ❖ URBAN PLANNING
- ❖ ARCHITECTURE
- ❖ BUILDING RENOVATION
- ❖ INTERIOR DESIGN
- ❖ CONSTRUCTION ENGINEERING
- ❖ CONSTRUCTION SITE SAFETY
- ❖ URBANIZATION WORKS

The project leader is chosen among the partners according to his/her vocational and professional training. The other partners, associates, and collaborators each one recognised for specific aptitude, skills and competencies, all contribute to the final purpose.

	SERVICES PERFORMED
--	--------------------

SF	Feasibility study
PU	Urban planning
PP	Concept design
PD	Working design
PE	Final design
PG	Tender design
EN	Energy design
VF	Fire protection design
DL	Supervision of works
DS	Structural supervision of works
CS	Safety management
SP	Safety management during the design phase
SE	Safety management during the construction phase
RL	Assumption of the role of responsible for the works
VP	Verification of projects
CC	Check and certification
CO	Consulting and research
RC	Surveys and cadastral services
GP	Contract and supply management
CT	Legal technical advice
ST	Other technical services



NEW LIBRARY AND MUNICIPAL OFFICES IN RHO

Client
Comune di Rho

Services provided
DL+SE

Period
(2024-2025)

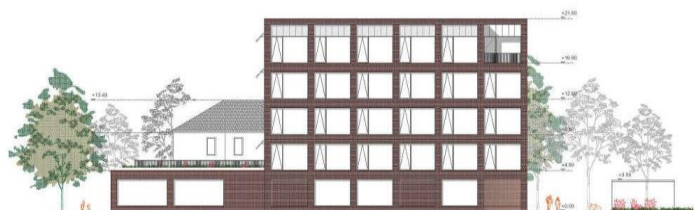
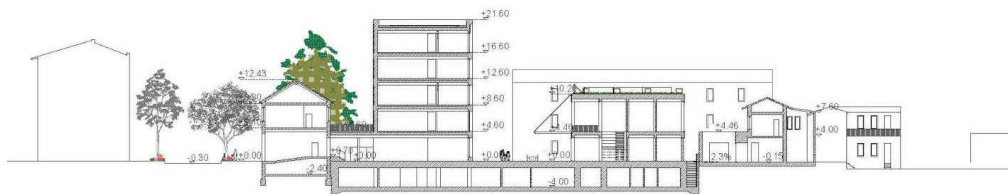

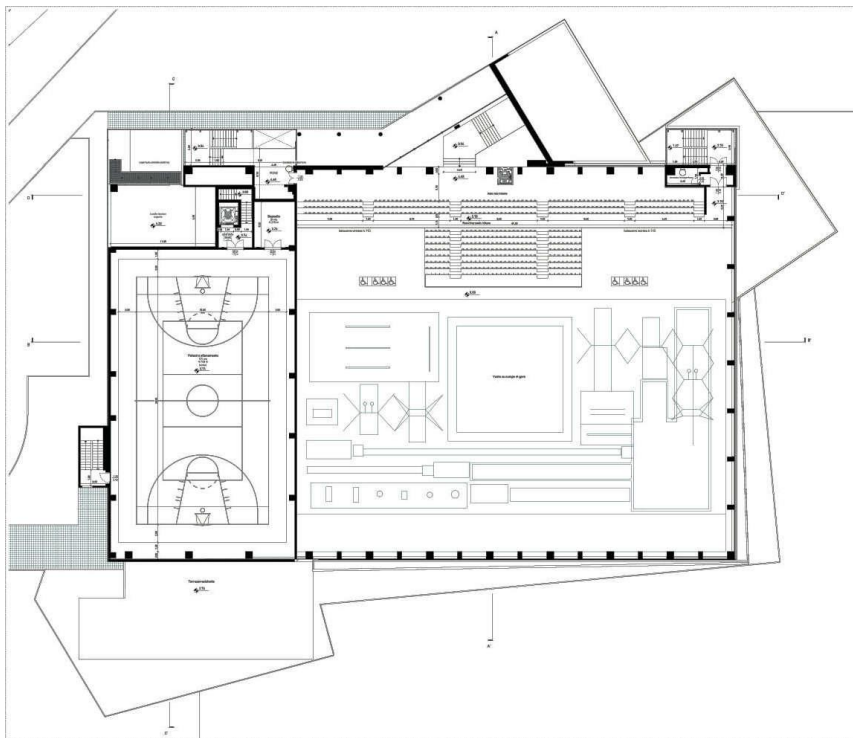

GYMNASTICS HALL IN BUSTO ARSIZIO

Client
Comune di Busto Arsizio

Services provided
DL+SE

Period
(2024-2025)

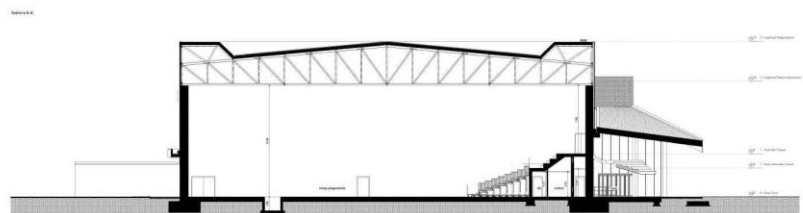
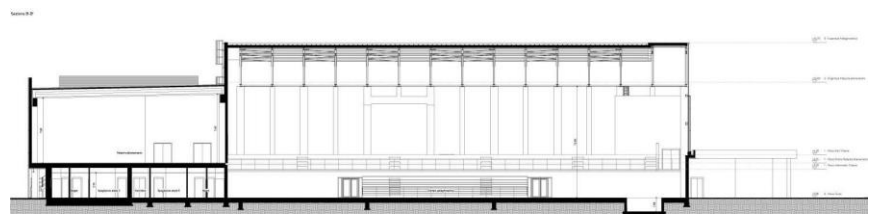



ESSELUNGA SHOPPING
CENTER IN MONTE ROSA
STREET, MILAN

Client

La Villata S.p.A.

Services provided

PE+DL

Period

(2023-2024)

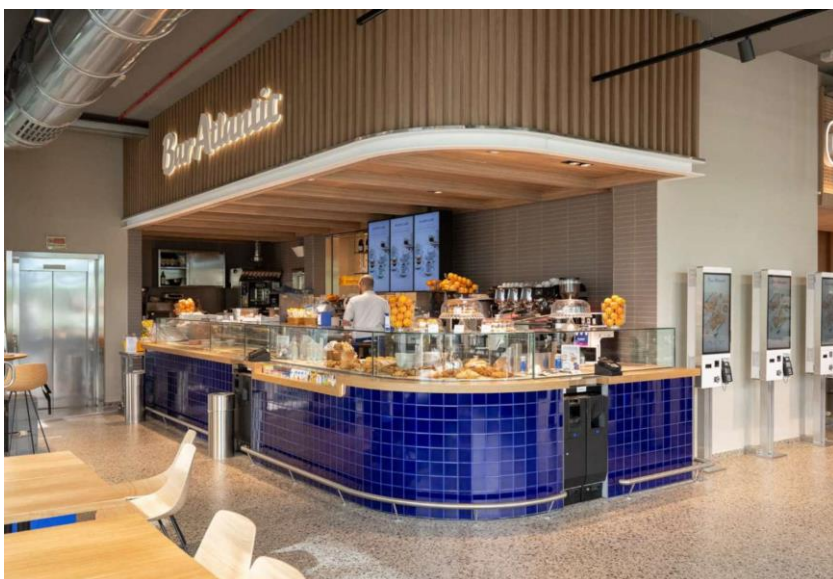



SQUARE "PIAZZA PALTINERI", PIEVE DEL CAIRO

Client

Comune di Pieve del Cairo

Services provided
PP+PD+PE+CS+DL

Period

(2022-2024)

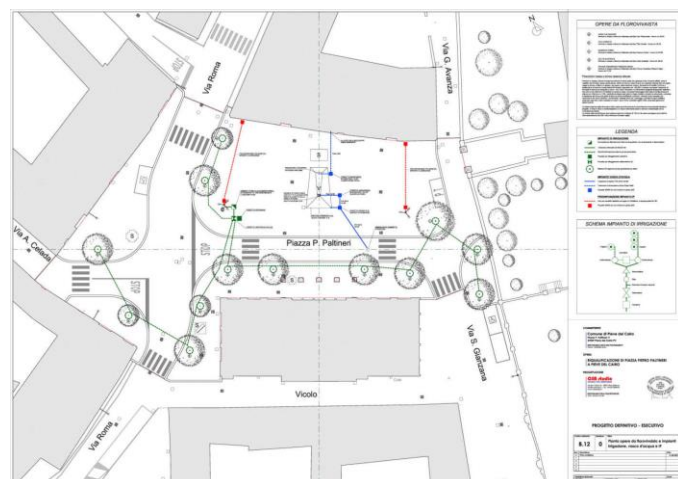
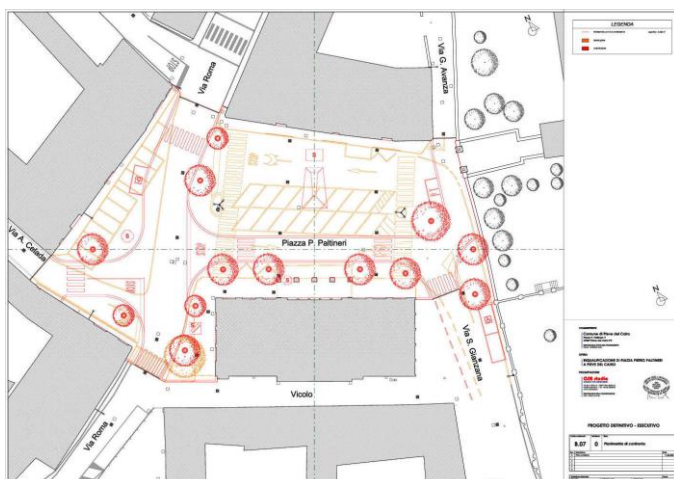
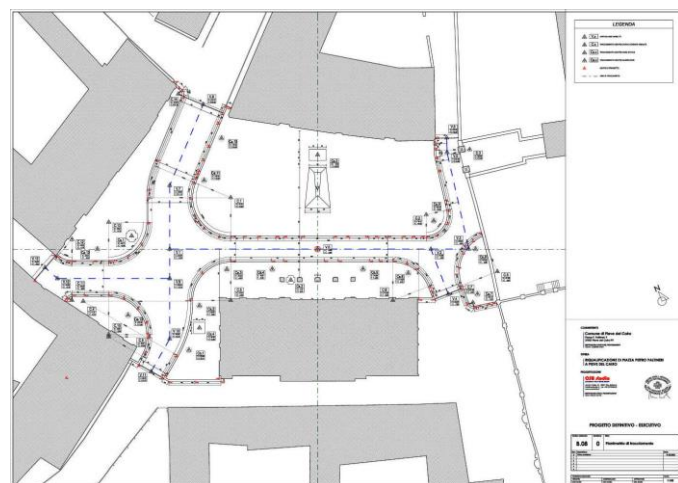



SQUARE IN THE ADRIANO URBAN PLAN IN MILAN

Client

Adriano 81 S.p.a.

Services provided

PP

Period

(2022-2024)





CYCLE ROUTE IN VOLTURNO STREET, RHO

Client
Comune di Rho

Services provided
PP+PD

Period
(2023-2024)

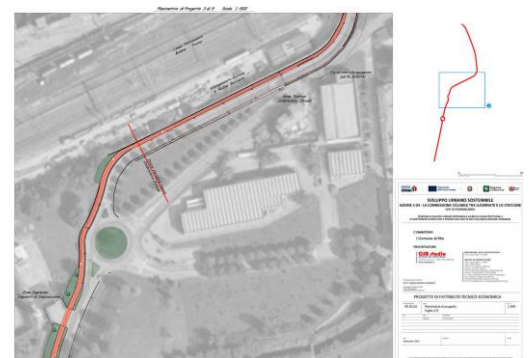

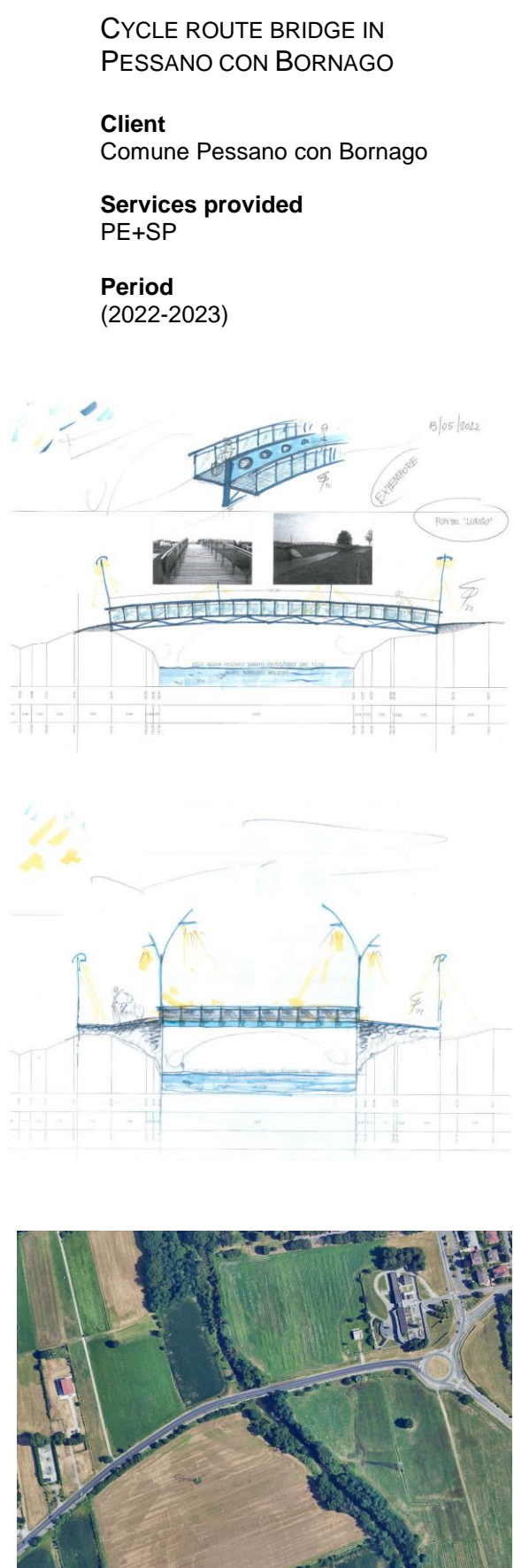

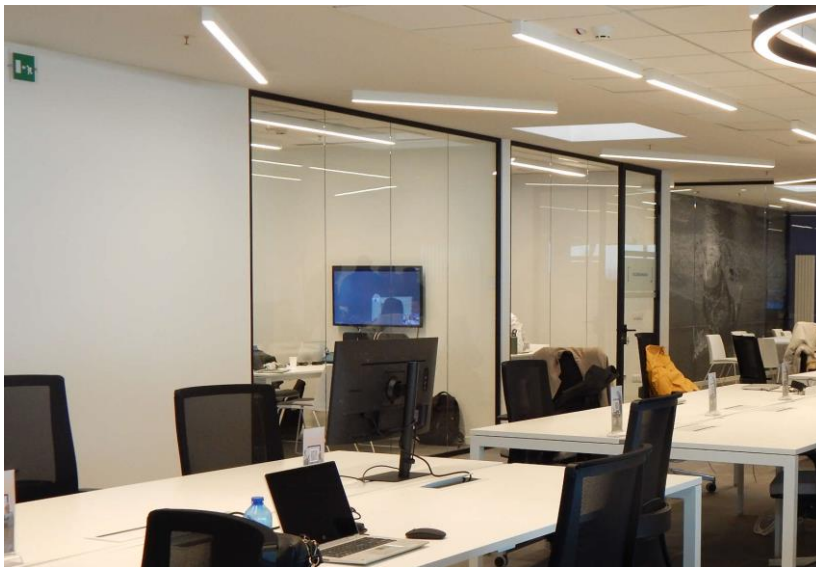

OFFICE HEADQUARTER
DECATHLON IN SHOPPING
CENTER MERALTA MALL,
MILAN

Client
Decathlon Italia S.r.l.

Services provided
PE+DL+CS+RL

Period
(2023-2024)

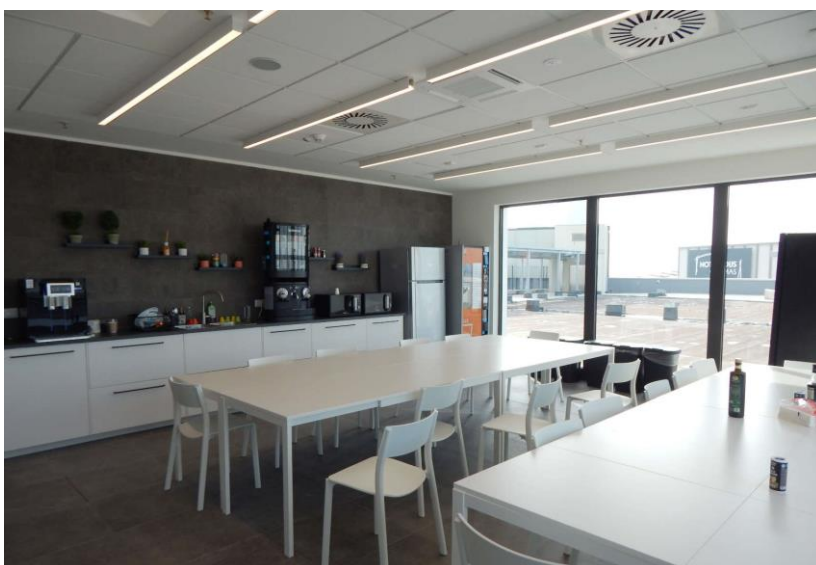

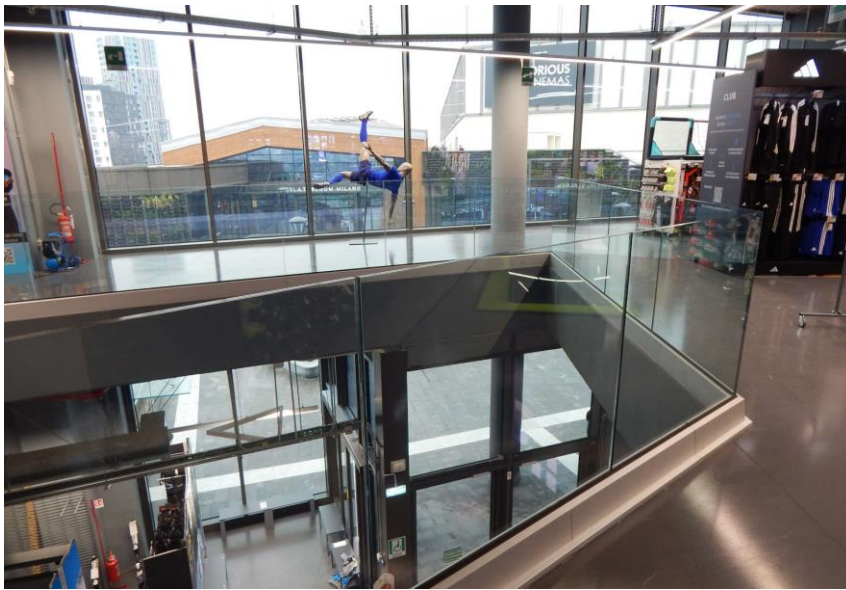

DECATHLON RETAIL CENTER CASCINA MERLATA, MILAN

Client

Decathlon Italia S.r.l.

Services provided

PE+DL+SE

Period

(2022-2024)

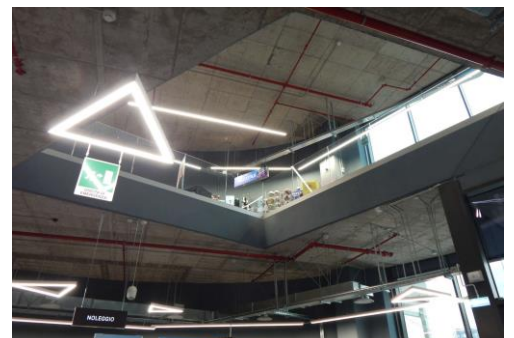
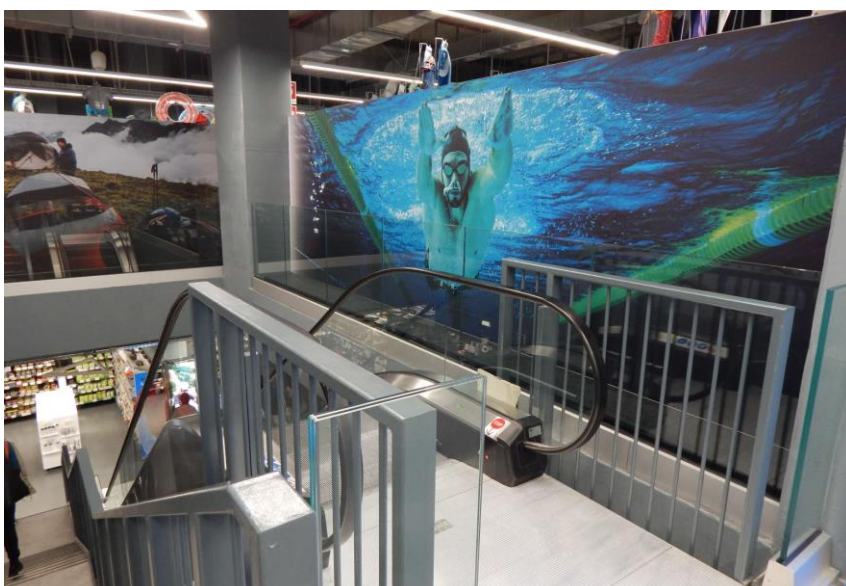
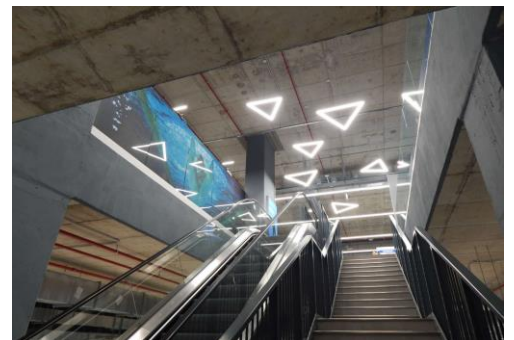
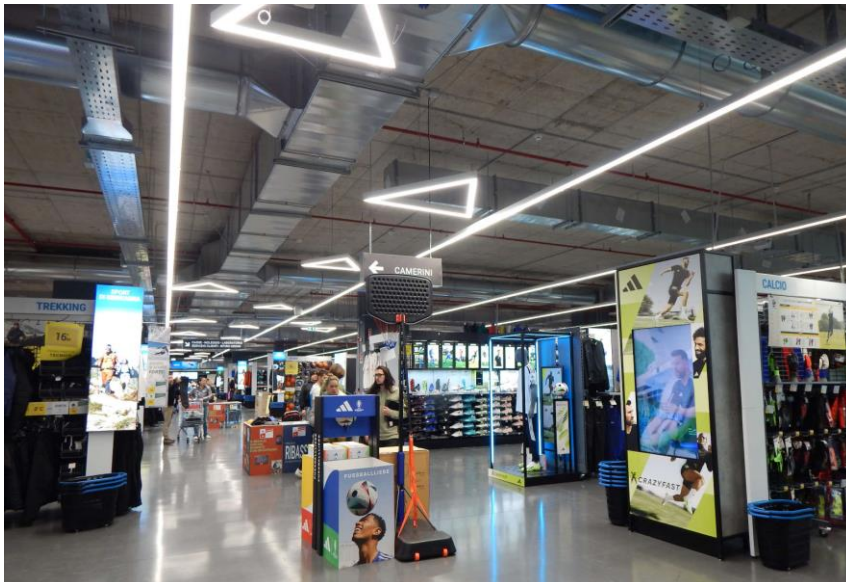



INNOVATION BUILDING OF
HUMANITAS UNIVERSITY,
PIEVE EMANUELE

Client
Techint S.p.A.

Services provided
DL

Period
(2022-2023)

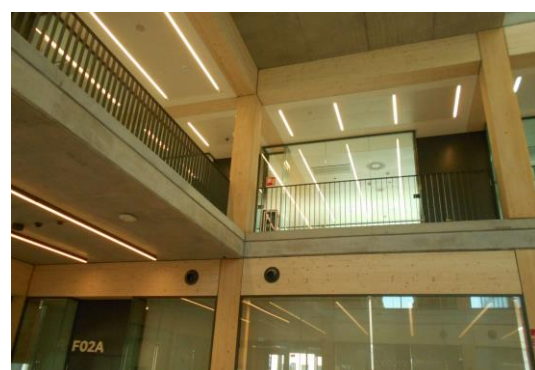
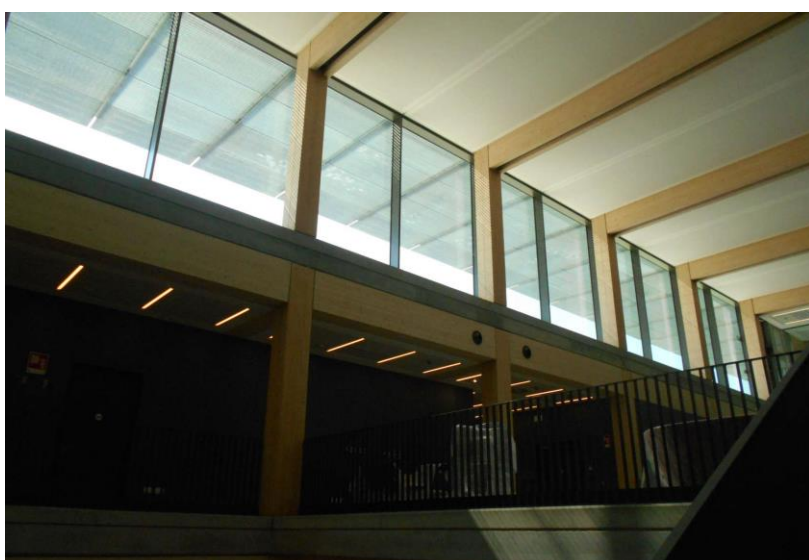

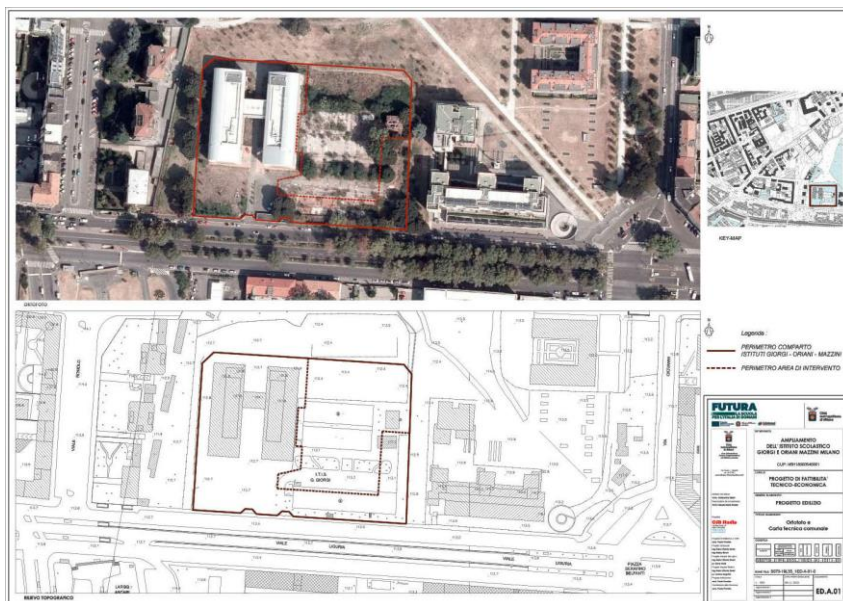

ENLARGEMENT OF SCHOOL COMPLEX "GIORGI" AND "ORIANI MAZZINI" IN MILAN

Client

Città Metropolitana di Milano

Services provided

PP+PD

Period

(2022-2023)

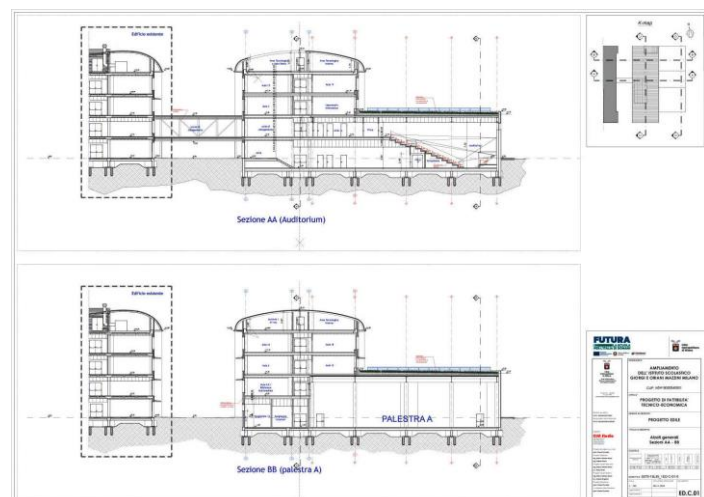
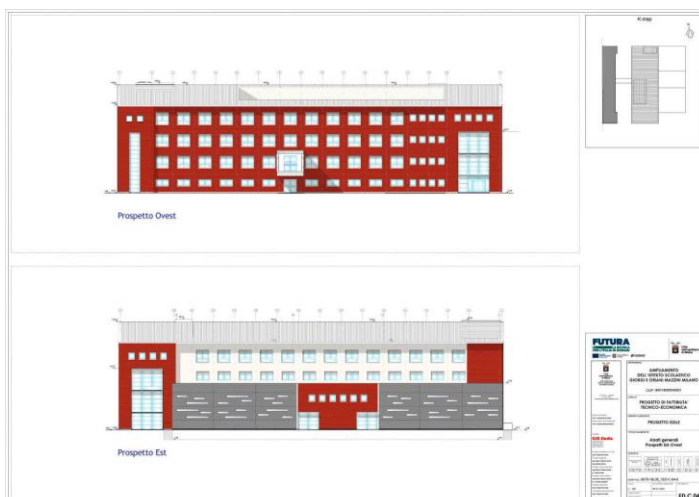
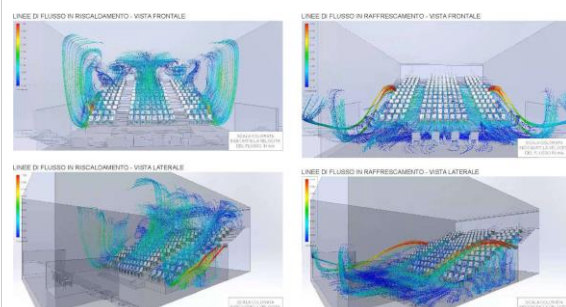
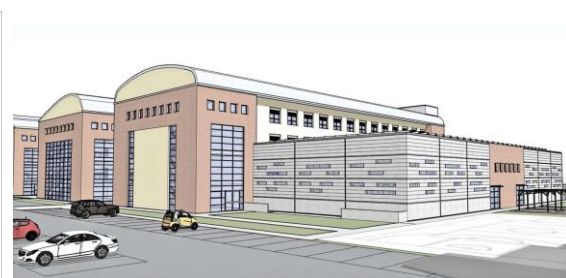
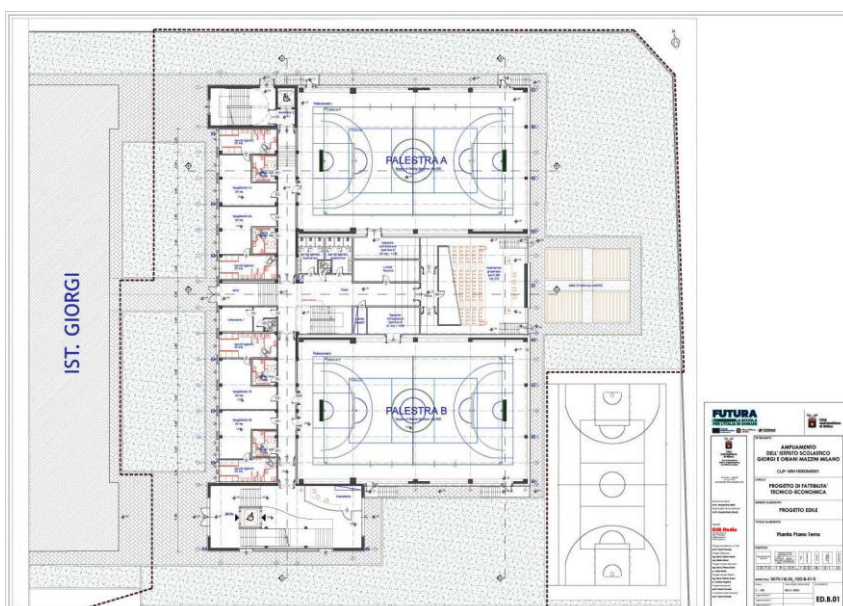



ESSELUNGA SHOPPING
CENTER CASCINA MERLATA,
MILAN

Client
Esselunga S.p.A.

Services provided
PE+DL

Period
(2022-2023)

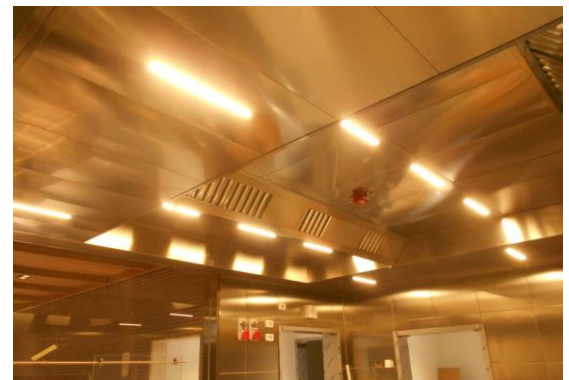



ESSELUNGA SHOPPING
CENTER IN CASSALA
AVENUE, MILAN

Client

La Villata S.p.A.

Services provided

PD+PE+DL

Period

(2019-2021)

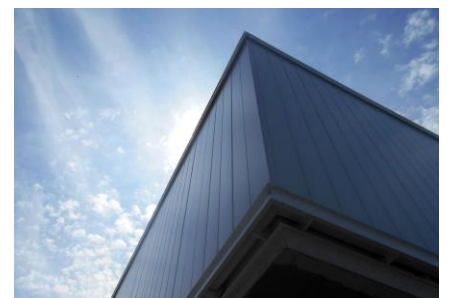
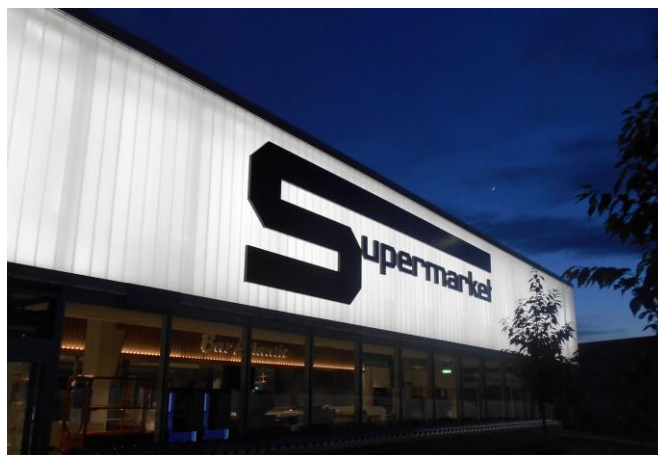



**RESIDENTIAL ENSEMBLE
(ENERGY UPGRADING),
20 A. PONTI STREET, MILAN**

Client

Condominio via Andrea Ponti,
20 a Milano

Services provided
PD+PE+CS+DL+DS

Period
(2021-2023)

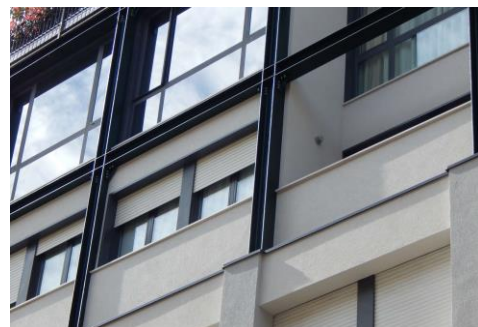



RESIDENTIAL BUILDING IN DE CURTIS STREET, MILAN

Client

Adriano 81 S.p.a.

Services provided

PP+PD+PE

Period

(2022-2024)





RESIDENTIAL BUILDING
"DE GASPERI", BRUGHERIO

Client
P.S.T. S.r.l.

Services provided
DL

Period
(2017-2019)



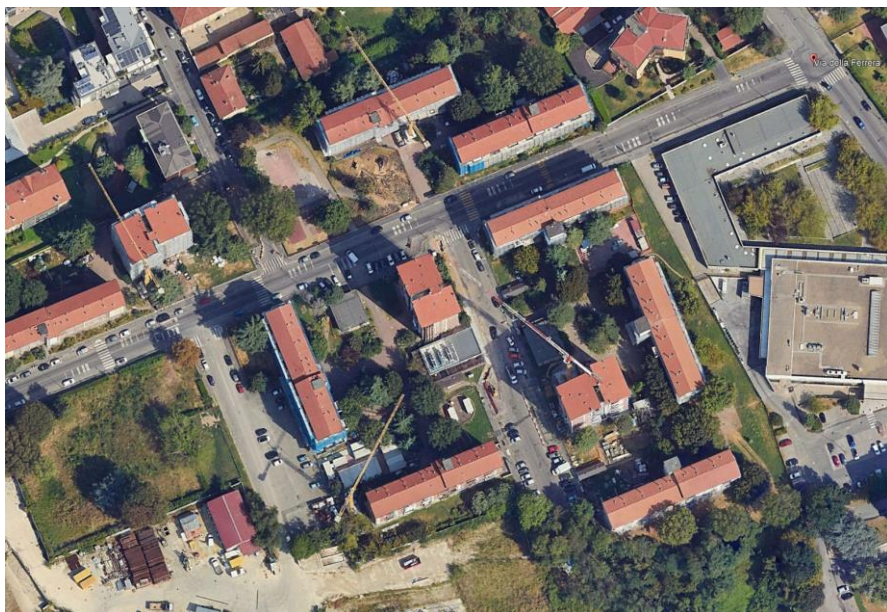

SOCIAL HOUSING BUILDINGS (ENERGY REDEVELOPMENT), MILAN

Client

Metropolitana Milanese S.p.A.

Services provided

DL

Period

(2022-2024)

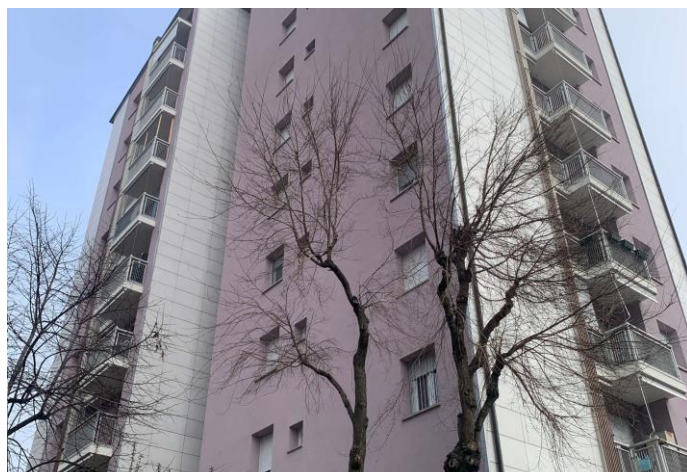
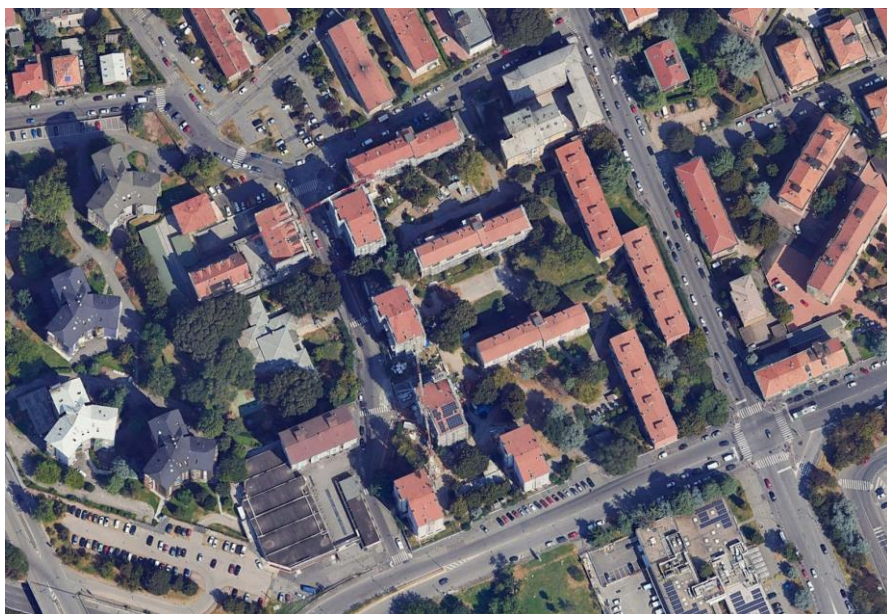



SPORTS FIELDS AND SERVICE BUILDING, SEREGNO

Client
Municipality of Seregno

Services provided
PP+PD+PE+DL

Period
(2021-2024)





CITIZENS SPACE, BUILDING 1, AT THE JOINT RESEARCH CENTER IN ISPRA

Client

European Commission - DG Infrastructure

Services provided

PP+PD+PE+DL

Period

(2018-2019)

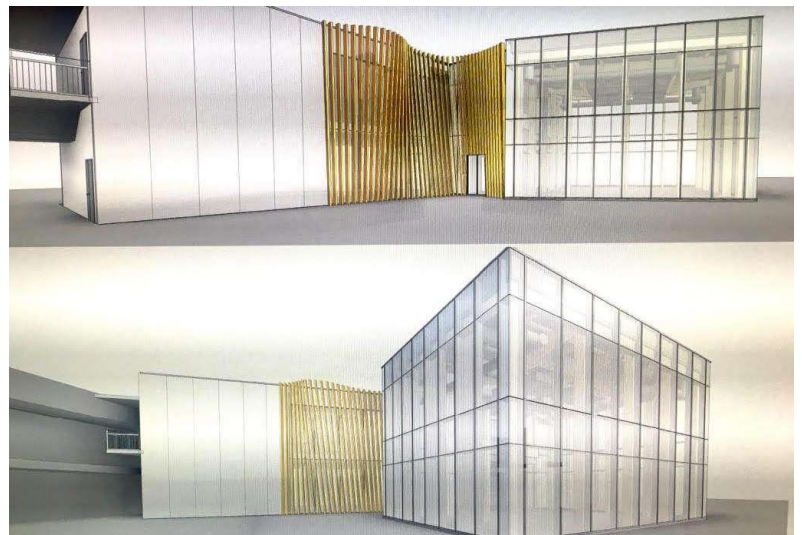
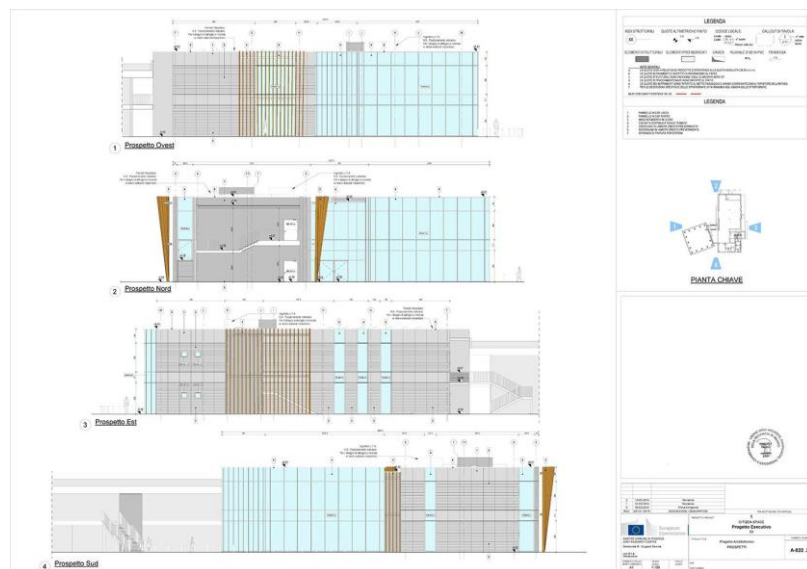



COWORKING AND CATERING SPACES, BUILDING 36, AT THE JOINT RESEARCH CENTER IN ISPR

Client

European Commission - DG Infrastructure

Services provided

PP+PD+PE+DL

Period

(2019-2020)

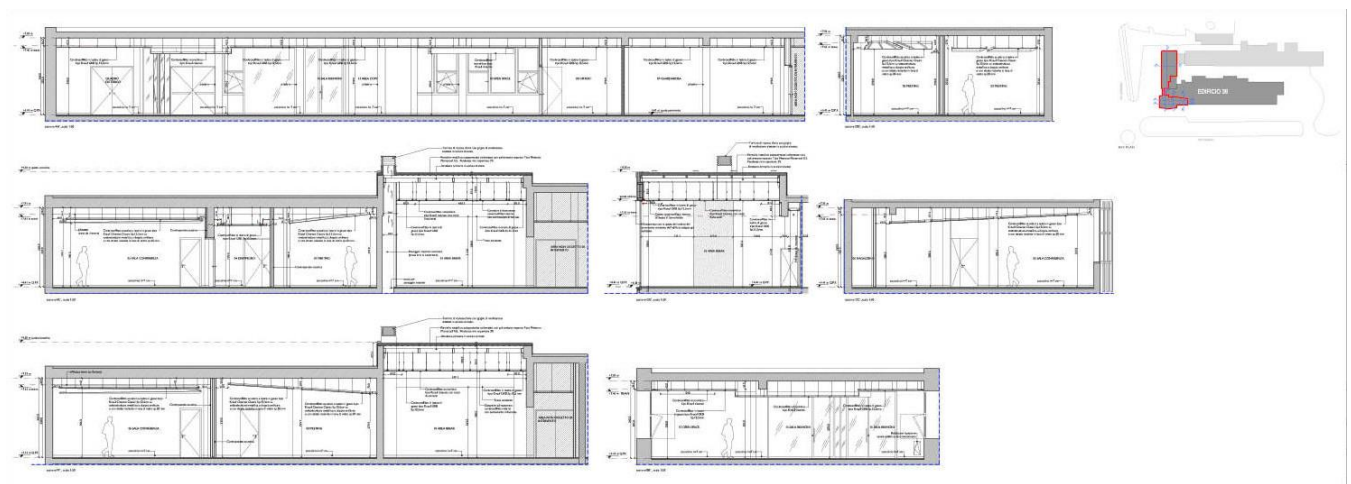
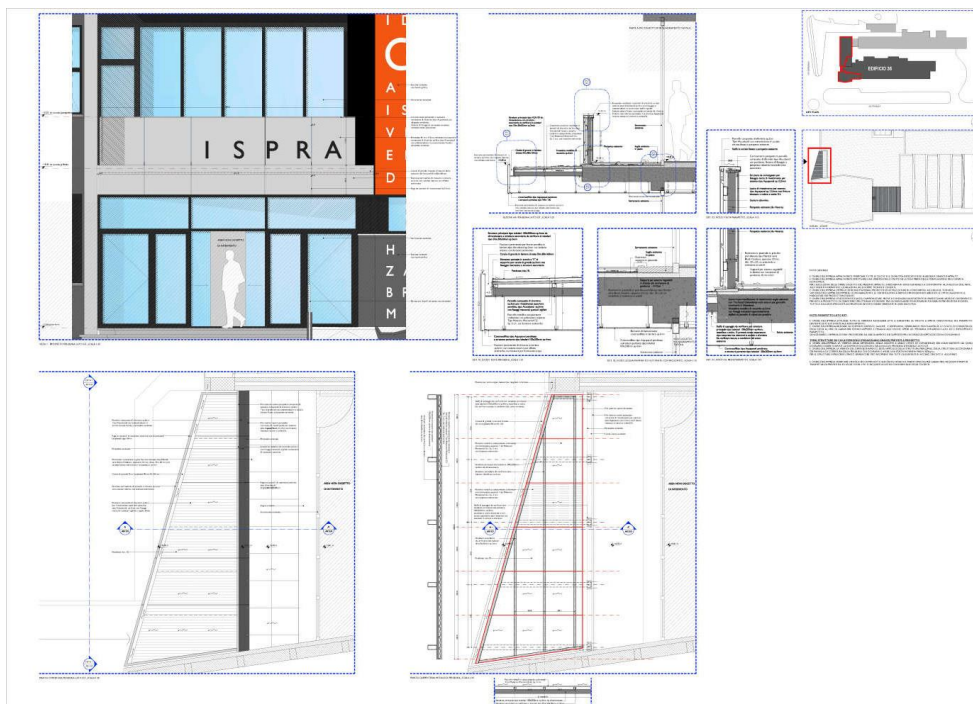



**PUBLIC UNDERGROUND
GARAGE P1 IN THE FIERA
CITYLIFE URBAN PLAN IN
MILAN**

Client
CityLife S.p.A.

Services provided
PE

Period
(2018-2019)

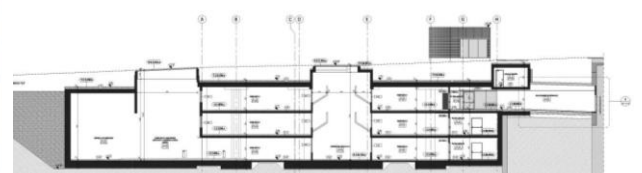
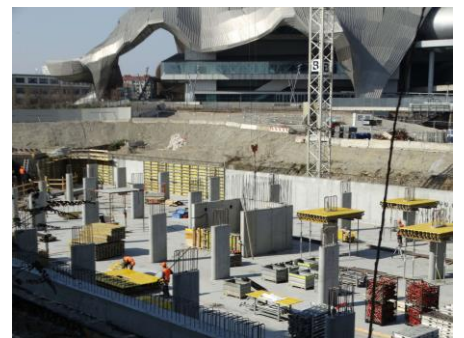



URBANIZATION WORKS F6 AND F7 FUNCTIONAL LOTS OF THE EX BASLINI URBAN PLAN IN TREVIGLIO

Client
Habita S.r.l.

Services provided
PP+PD+PE+DL

Period
(2017-2020)

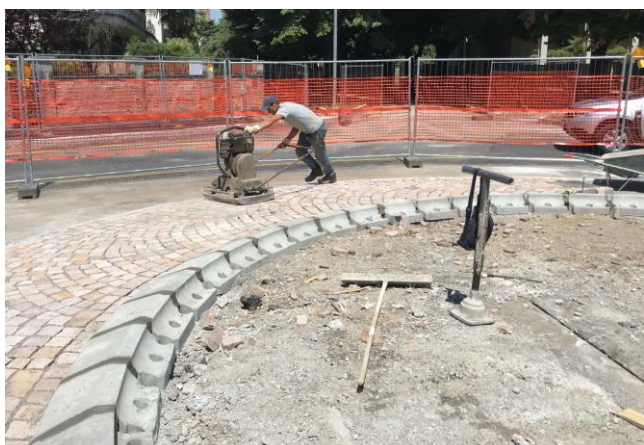



HIRPINIA STATION HIGH SPEED RAILWAY LINE NAPLES - BARI

Client

Rete Ferroviaria Italiana S.p.A.

Services provided

PE

Period

(2019-2020)

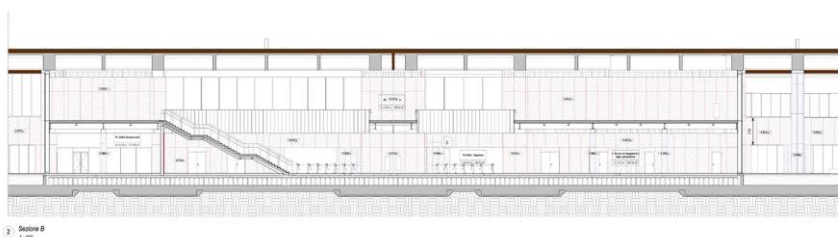
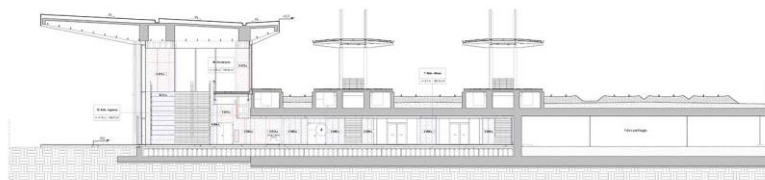
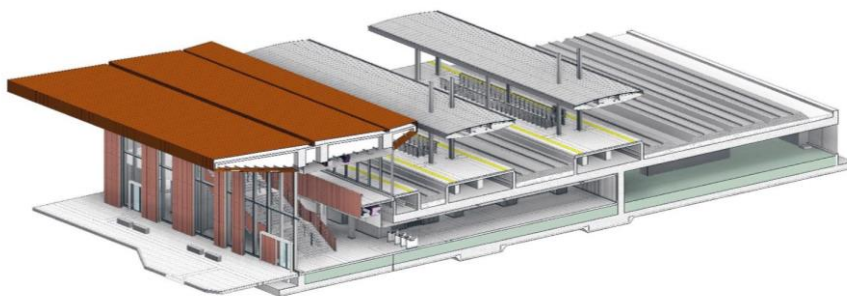

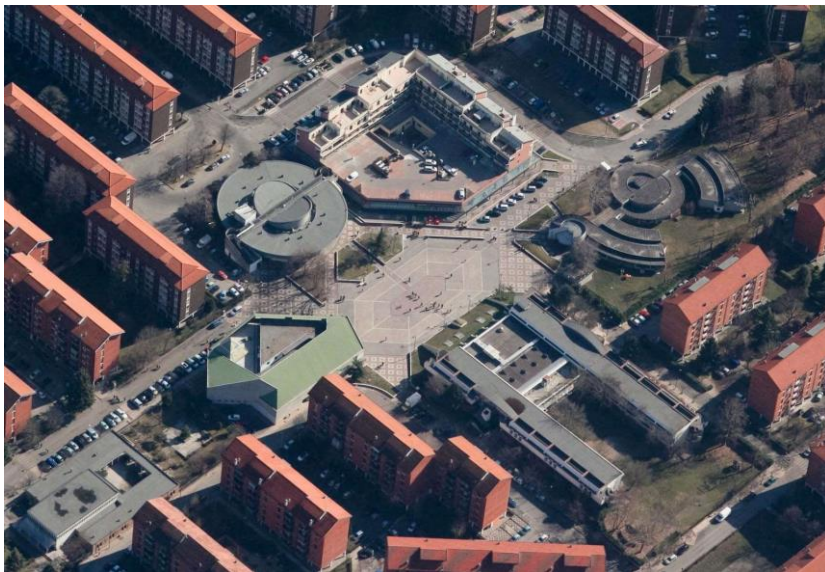

PUBLIC SERVICE BUILDING
RENOVATION IN PUCCINI
SQUARE, PIEVE EMANUELE

Client

Comune di Pieve Emanuele

Services provided

DL+SE+VF

Period

(2020-2024)

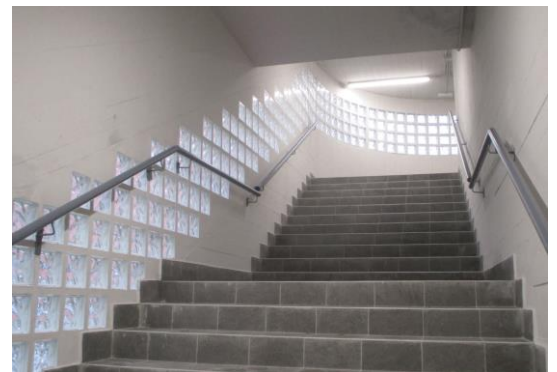



PUBLIC SWIMMING POOL IN FATEBENESORELLE STREET IN MILAN

Client

BNP Paribas R.E.I.M. Italy
Invesco R.E.M. S.à r.l.

Services provided

PE

Period

(2017-2018)

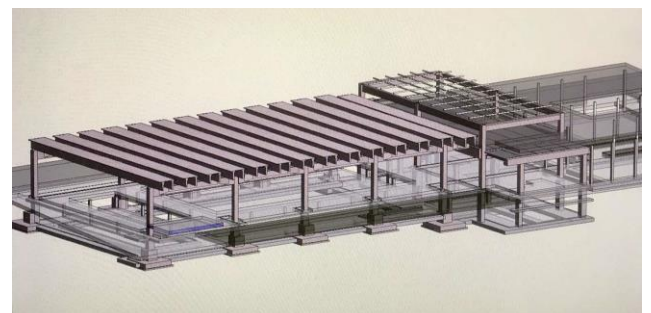
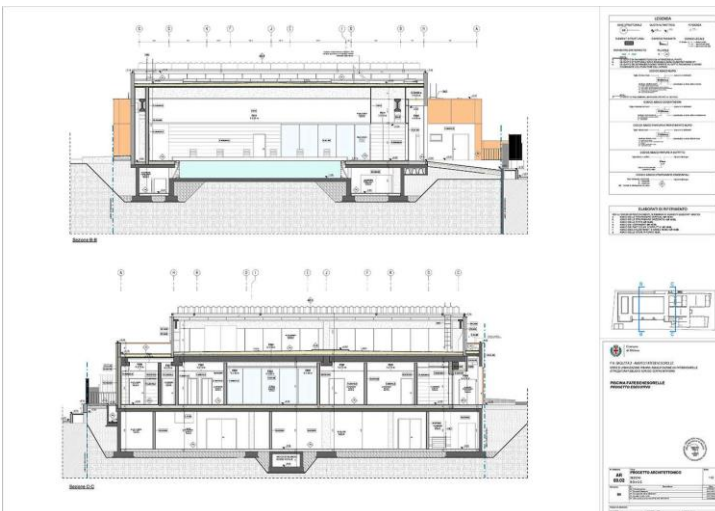
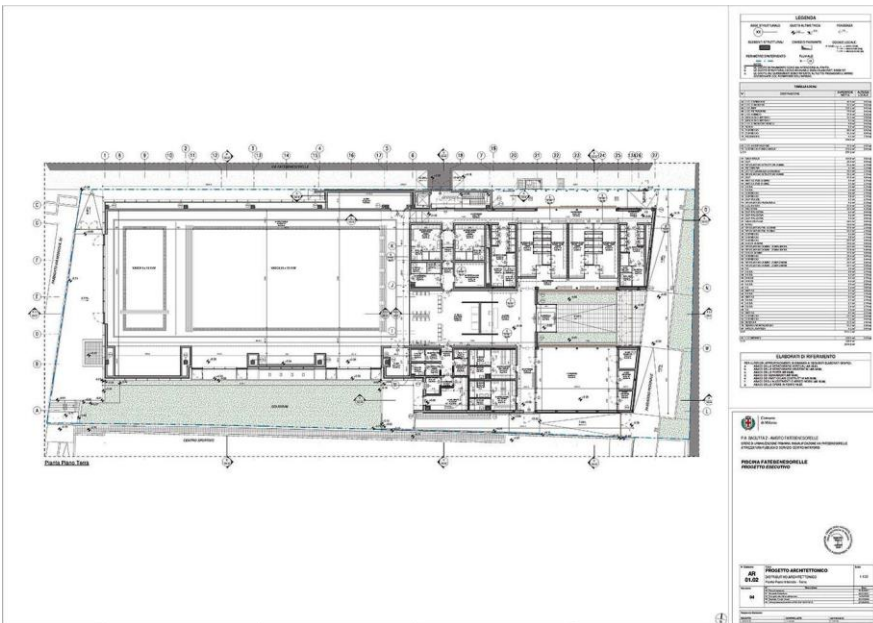



**EUROPEAN LABORATORY
FOR STRUCTURAL
ASSESSMENT, BUILDING 48,
AT THE JOINT RESEARCH
CENTER IN ISPRA**

Client

European Commission - DG
Infrastructure

Services provided

PP+PD+PE

Period

(2019-2020)

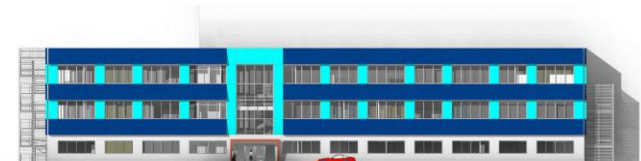
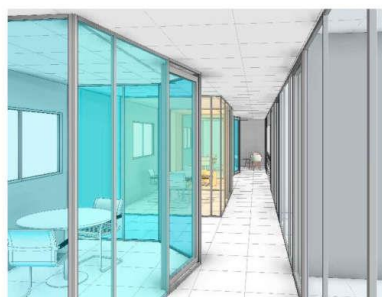
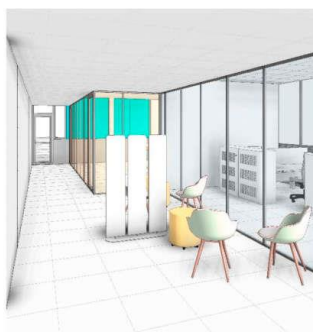
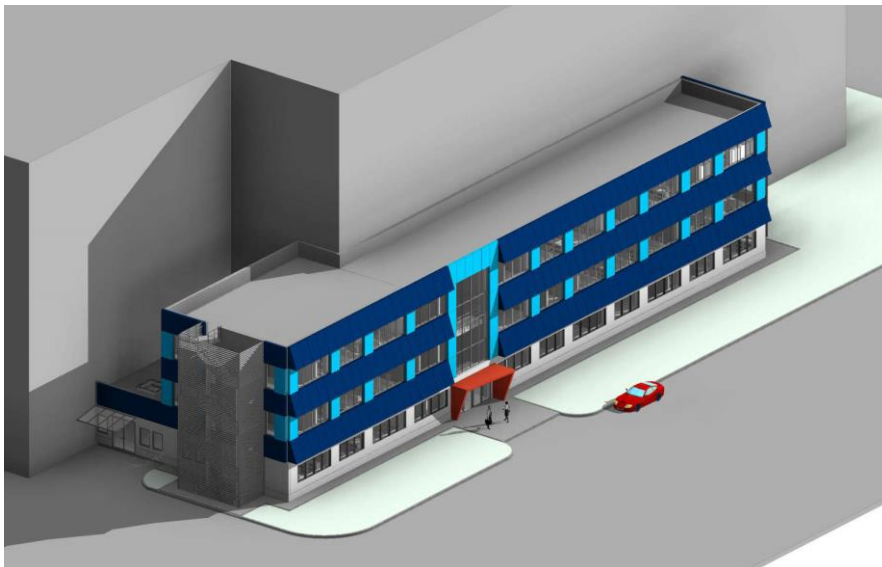

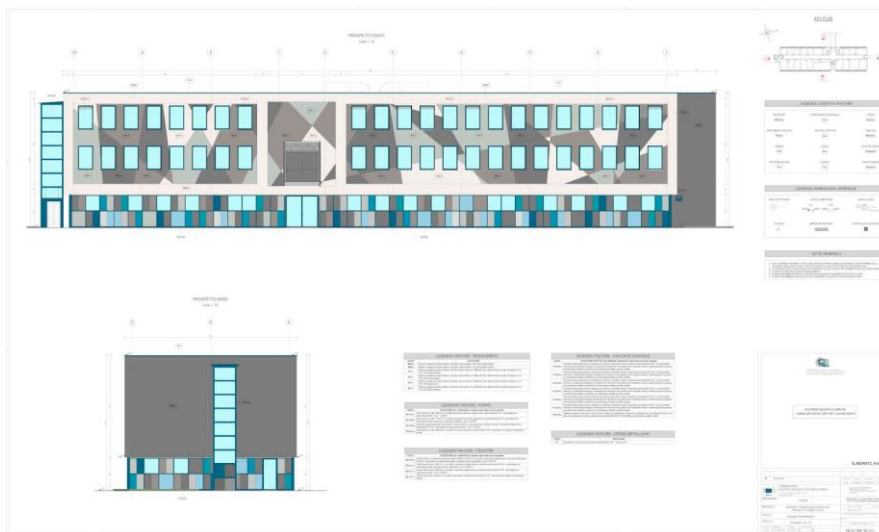

NUCLEAR DECOMMISSIONING OFFICES, BUILDING 84, AT THE JOINT RESEARCH CENTER IN ISPRA

Client
European Commission -
Directorate G

Services provided
PP+PD+PE

Period
(2020-2020)



VISTA ASSONOMETRICA DA NORD - EST

VISTA ASSONOMETRICA DA NORD - OVEST

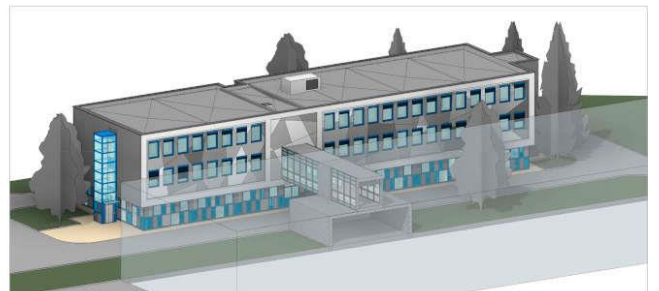
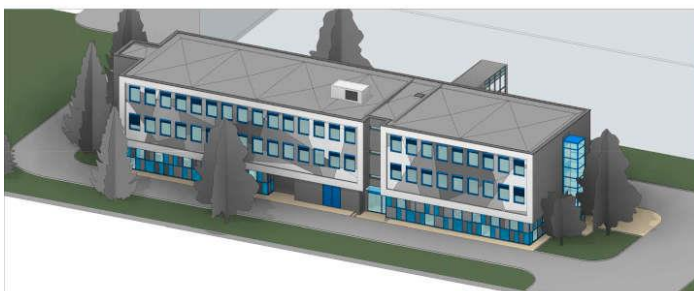

VISTA ASSONOMETRICA DA SUD - EST

VISTA ASSONOMETRICA DA SUD - OVEST

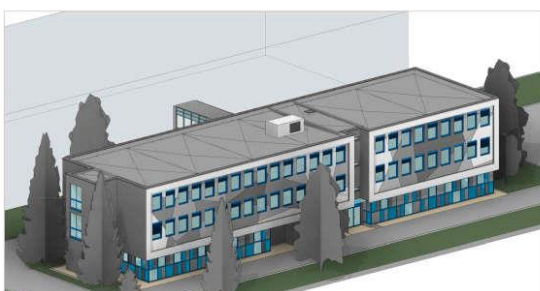

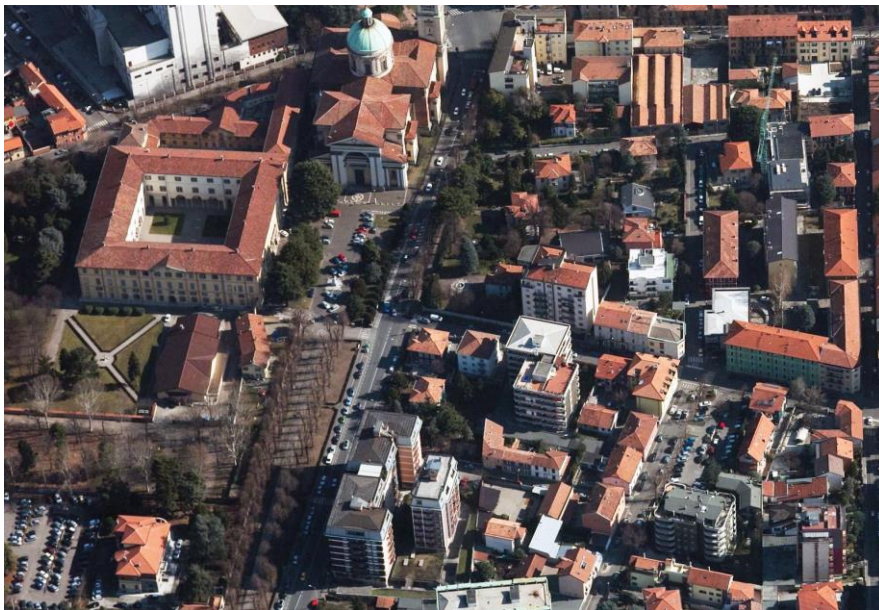

RESIDENTIAL ENSEMBLE (ENERGY REDEVELOPMENT) IN EUROPA STREET, RHO

Client

Condominio Santuario

Services provided

PP+PD+PE+DL+SP+SE+EN+
RC+CC

Period

(2020-2022)



Render particolare 1



Render particolare 2



Render particolare 3



Render particolare 4

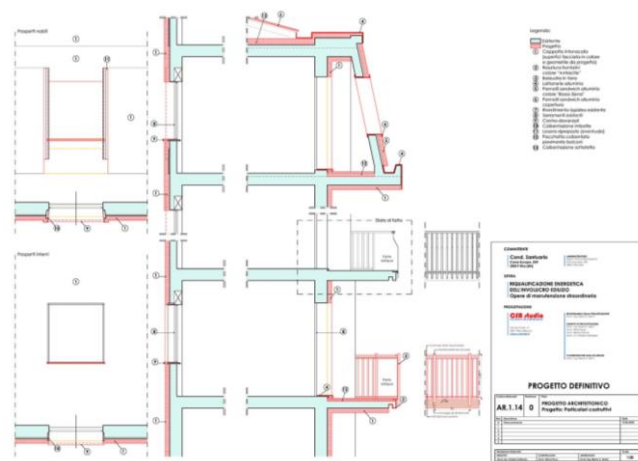



RESIDENTIAL BUILDING IN TOGNAZZI STREET, MILAN

Client

Adriano 81 S.p.a.

Services provided

DL+RL

Period

(2018-2021)

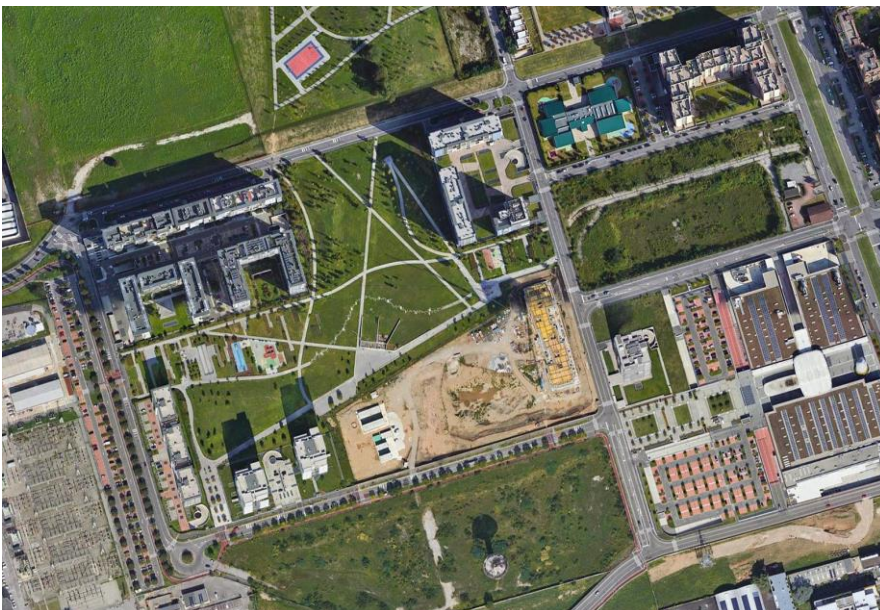



DEMOLITION OF THE PIEZOMETRIC TOWER IN THE ADRIANO URBAN PLAN, MILAN

Client
Adriano 81 S.p.A.

Services provided
PP+PD+PE+DL+RL

Period
(2019-2020)

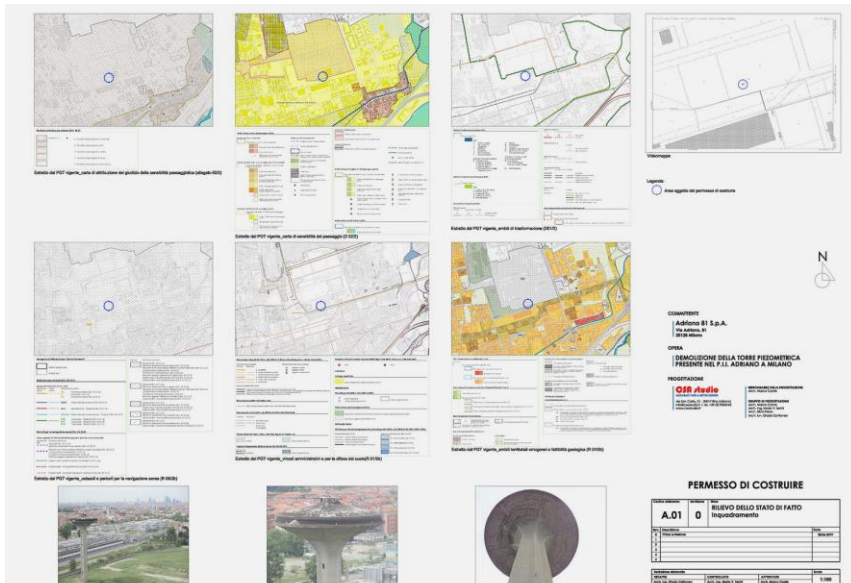
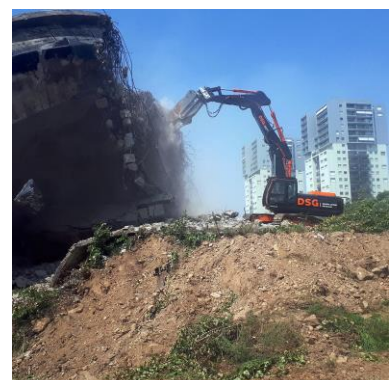

RAILROAD OVERPASS
RENOVATION, RHO

Client
Municipality of Rho

Services provided
PP+PD+PE+SP

Period
(2018-2020)

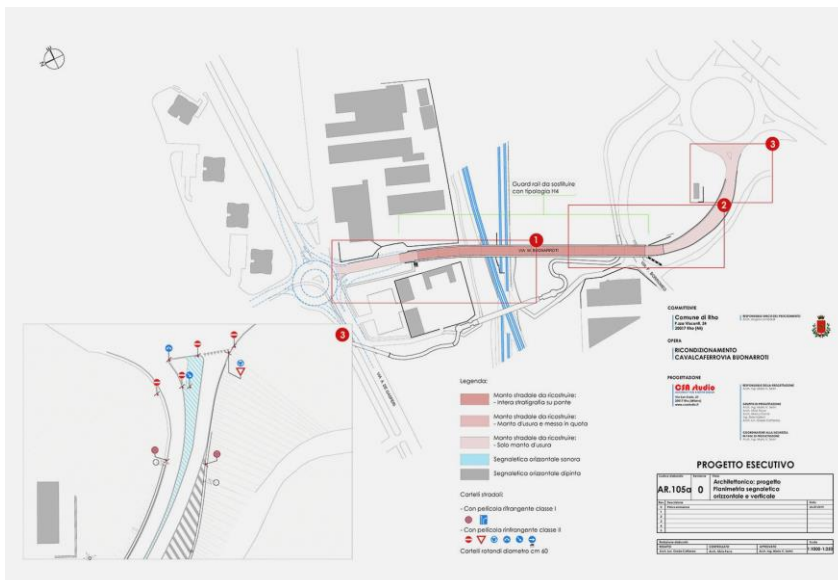

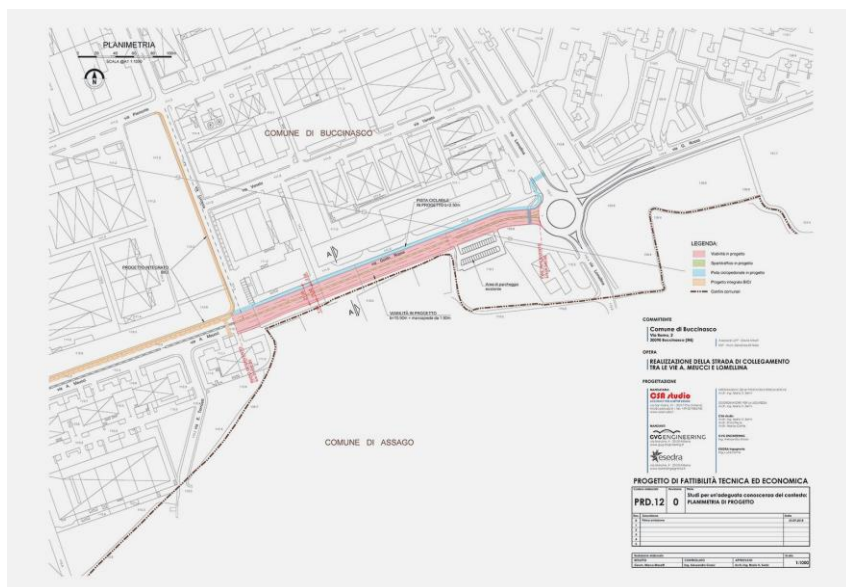

NEW ROAD IN BUCCINASCO BETWEEN THE A. MEUCCI STREET AND THE LOMELLINA STREET

Client
Municipality of Buccinasco

Services provided
PP+PD+PE+CS+DL

Period
(2018-2020)

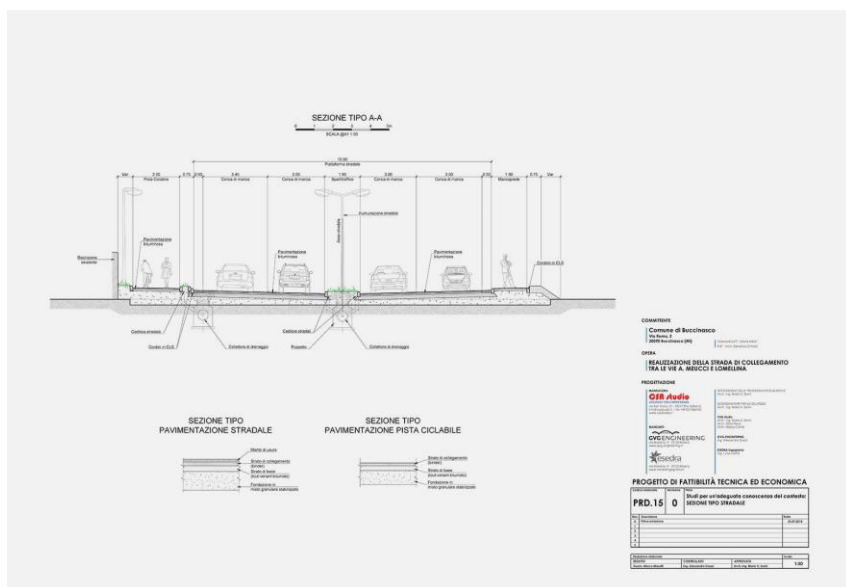
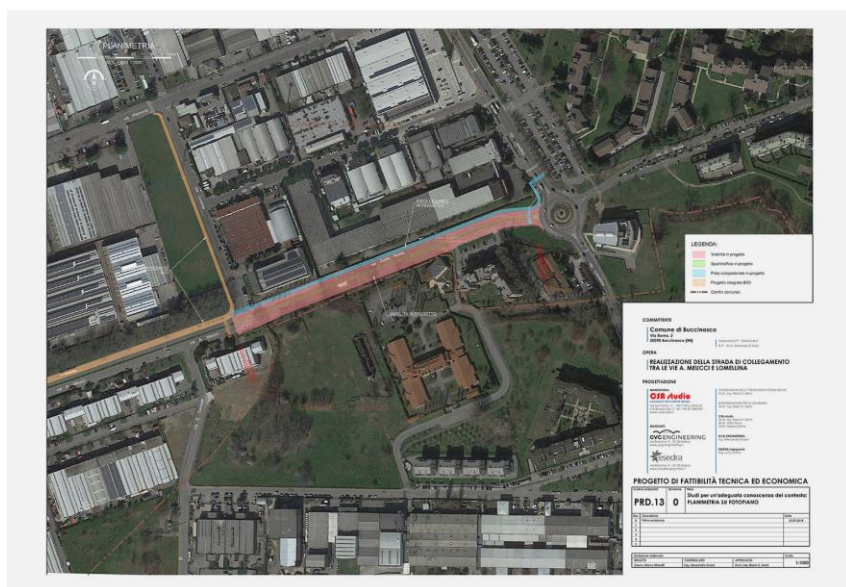



TEATRO DELL'OPERA E DEL BALLETO DI BAKU - AGGIORNAMENTO PROGETTO

Client
Ex.Tro S.r.l.

Services provided
PP

Period
(2018-2018)

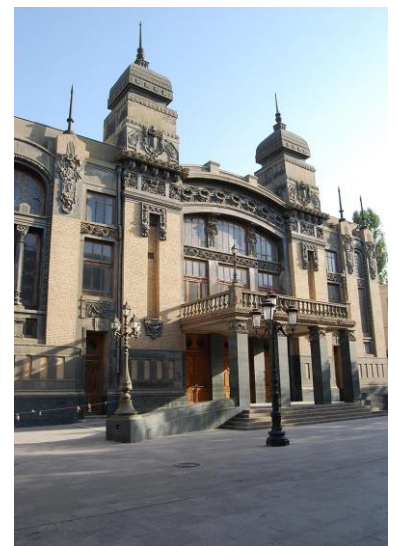
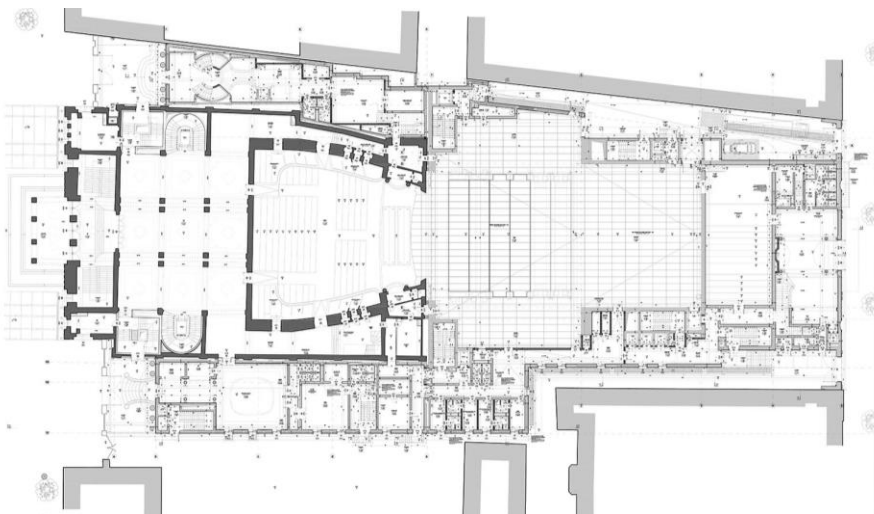

Volume Release 2011	
Historical theatre hall and foyer	41 400 m³
New construction	137 400 m³
TOTAL	178 800 m³

Volume Release 2018	
Historical theatre hall and foyer	41 400 m³
New construction	99 750 m³
TOTAL	141 150 m³

Difference -37 650 m³
Difference % -21,06%

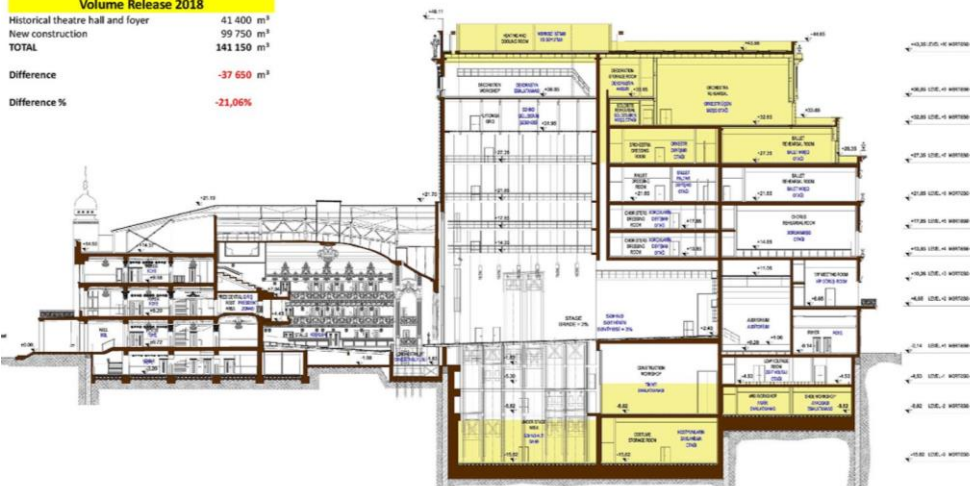

Cubage eliminated



**PRIMARY SCHOOL AND
SCHOOL GYM, GRAVEDONA**

Client

Municipality of Gravedona ed
Uniti

Services provided

DL

Period

(2017-2019)

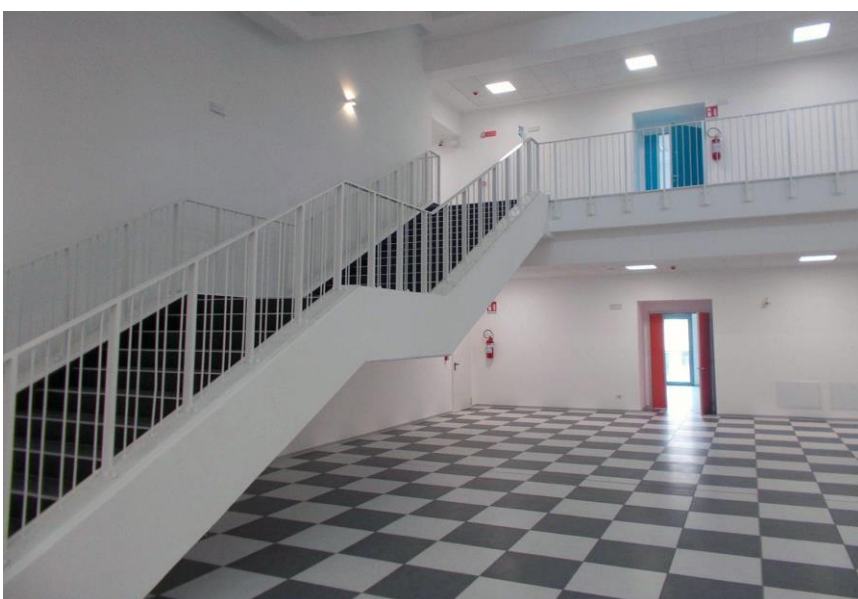



HOUSE "CASCINA COSTA"
AND RESTORATION, SOTTO
IL MONTE GIOVANNI XXIII

Client

AR.CH.IT - Arch. Luca Cipelletti

Services provided

PD+PE

Period

(2017)





**MULTI PURPOSE SPORT
HALL, BUILDING 10P, AT THE
JOINT RESEARCH CENTER
IN ISPRA**

Client

European Commission - DG
Infrastructure

Services provided

PP+PD+PE+CS+VF+DL+DS

Period

(2017-2018)

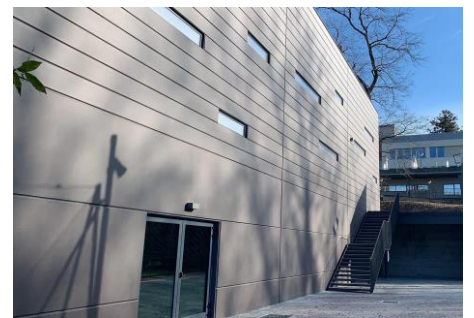



INS3L VENUE, BUILDING 75N, AT THE JOINT RESEARCH CENTER IN ISPRA

Client

European Commission - DG Infrastructure

Services provided

PP+PD+PE+SP

Period

(2017-2019)

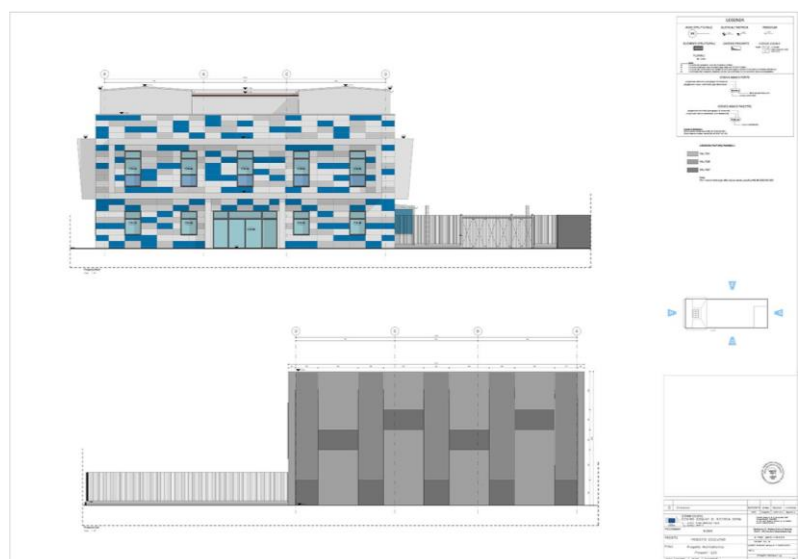
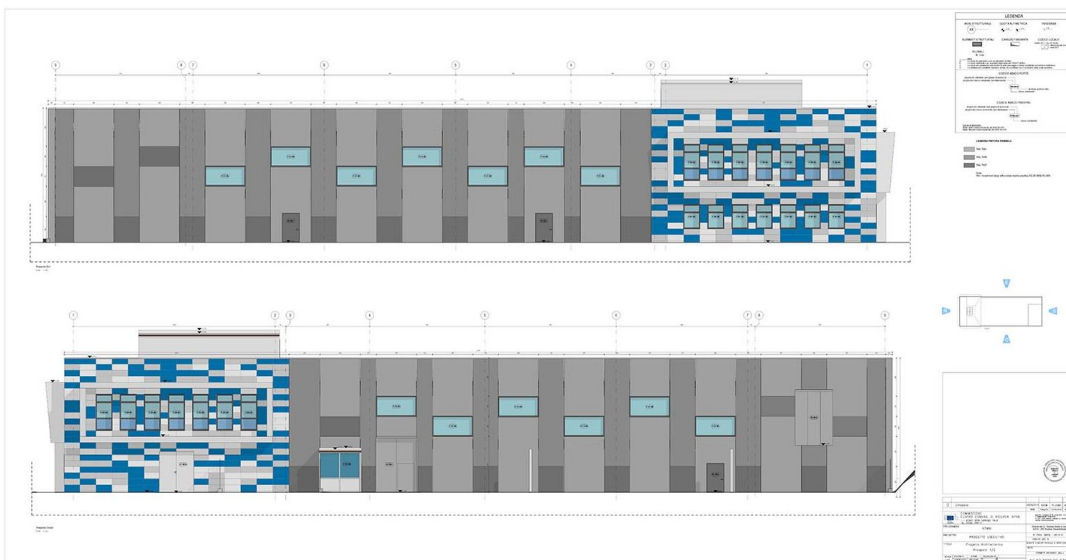



PUBLIC UNDERGROUND GARAGE IN ROSA GAMBA STREET, GRAVEDONA

Client

Municipality of Gravedona ed Uniti

Services provided

PP+PD+PE+DL

Period

(2018-2019)

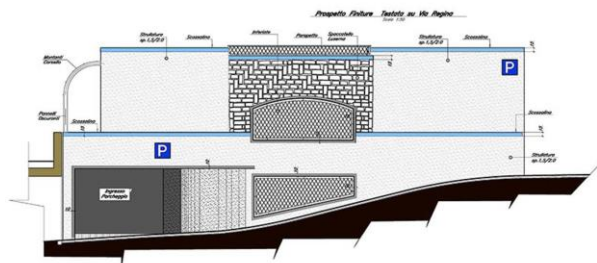
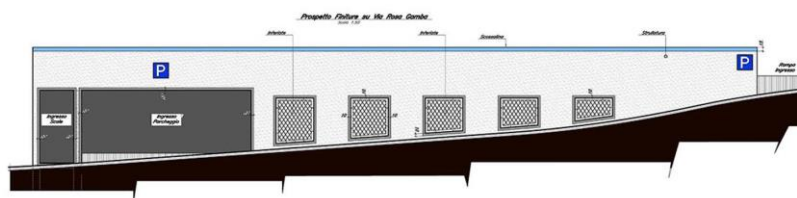



**SQUARE "PIAZZA LIBERTÀ"
AND WAR MEMORIAL PLACE,
APPIANO GENTILE**

Client

Municipality of Appiano Gentile

Services provided

PP+PD+PE+DL+CS

Period

(2017-2020)





DECATHLON RETAIL CENTER, NOVARA

Client

SBM 2 S.r.l. for Decathlon Italia
S.p.a.

Services provided

PD+PE+DL+CS

Period

(2016-2017)



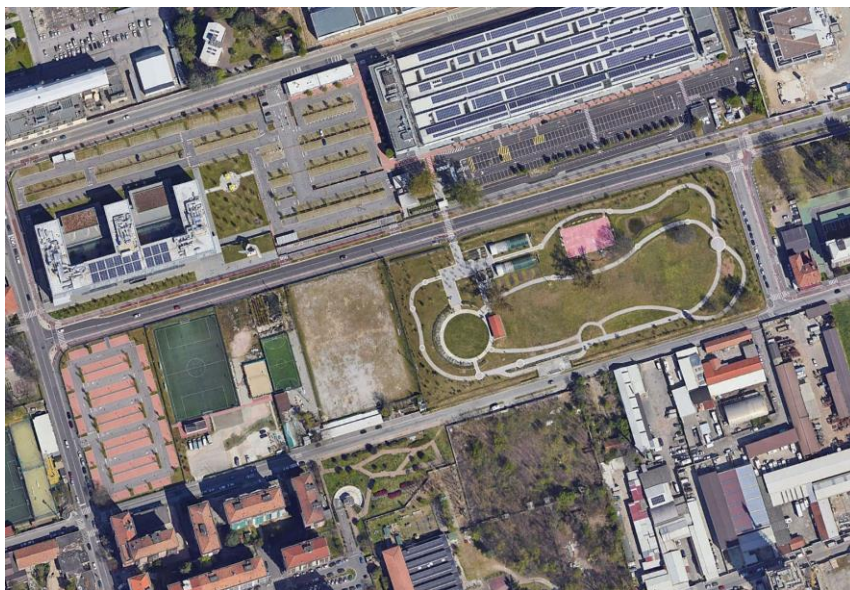

URBANIZATION WORKS OF THE NEW SIEMENS HEADQUARTER AREA IN MILAN

Client
Siemens S.p.A.

Services provided
PD+PE+DL+DS+RL

Period
(2016-2020)



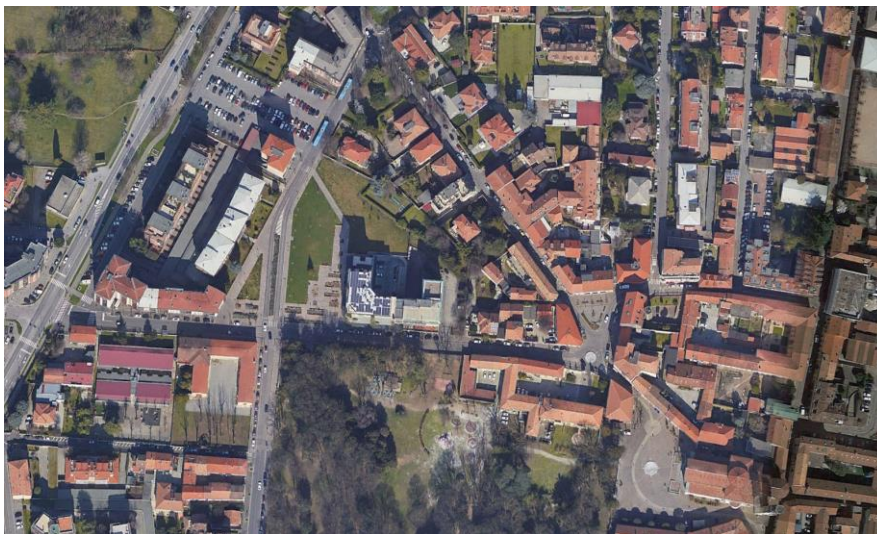

URBANIZATION WORKS "PIANO DEL CENTRO" IN BRUGHERIO

Client
P.S.T. S.r.l.

Services provided
PD+DL+DS

Period
(2016-2020)

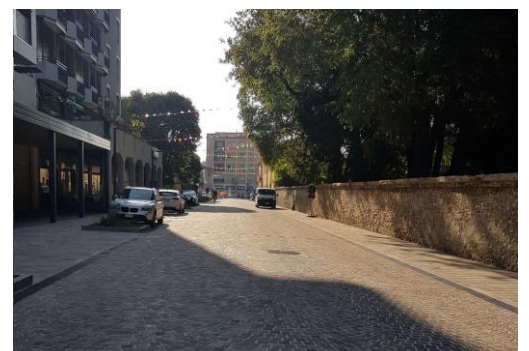
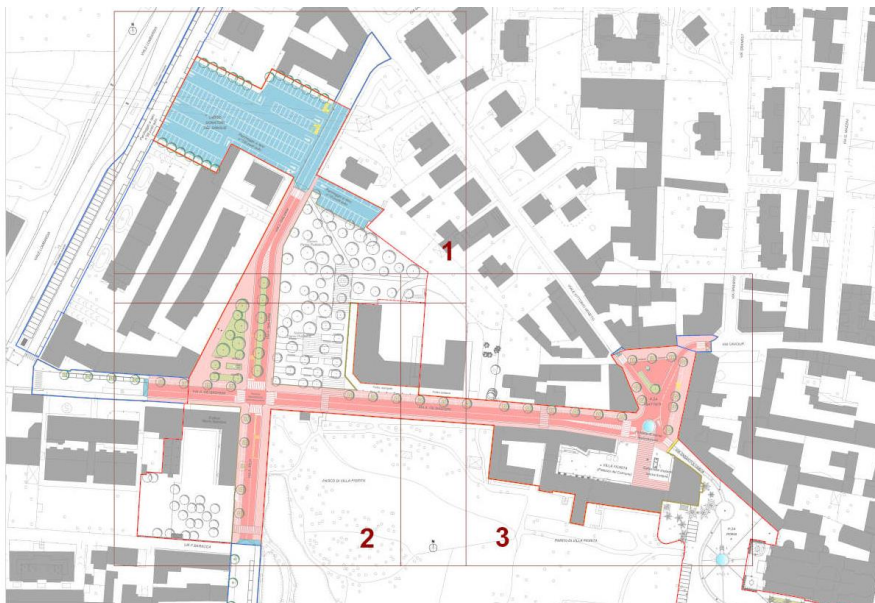



RESIDENTIAL BUILDINGS IN BIRINGHELLO STREET, RHO

Client

Private client

Services provided

PP+PD+PE+DL+DS+GP+SP+
SE+EN+RC+CC+VF

Period

(2015 -2019)

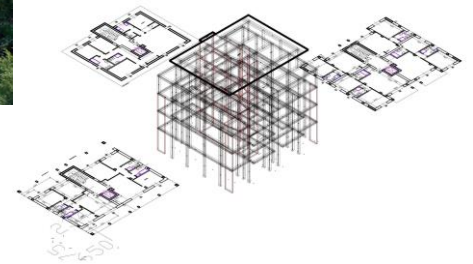



HOSPITAL BUILDING IN OSPEDALE SAN RAFFAELE, MILAN

Client

Bureau Veritas Nexta S.r.l. for
Ospedale San Raffaele S.r.l.

Services provided

DL

Period

(2017-2020)



GENERAL PLAN FOR SEGRATE CITY – URBAN SHAPE PART

Clients
Municipality of Segrate

Services provided
PU

Period
(2016 -2017)

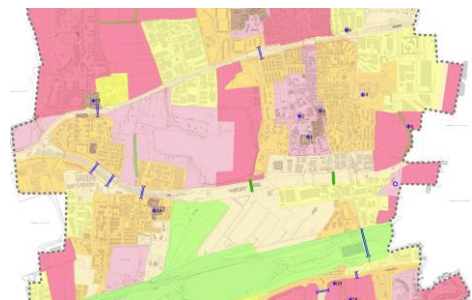
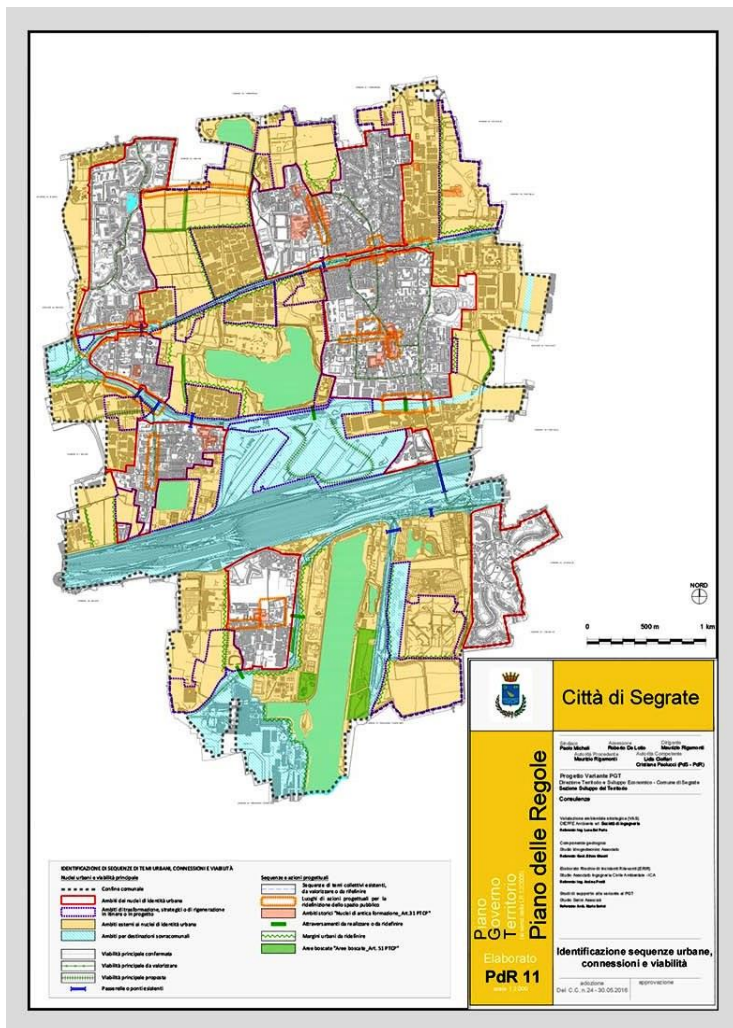

Temi collettivi esistenti	
	Temi collettivi puntuali
	Elementi monumentali
	Parchi e campi sportivi
	Cimiteri
	Nuclei di identità urbana
	Piazze
	Fronti rilevanti per lo spazio urbano
	Vie principali commerciali
	Viali alberati
	Passeggiate
	Boulevard
	Portici
	Nuclei di antica formazione (Art. 31 PTCP)





APARTMENT RENOVATION IN
BALDO DEGLI UBALDI
STREET, MILAN

Clients

Private client

Services provided

PP+PD+PE+DL+DS+GP+SP+
SE+EN+RC+CC

Period

(2017 -2018)

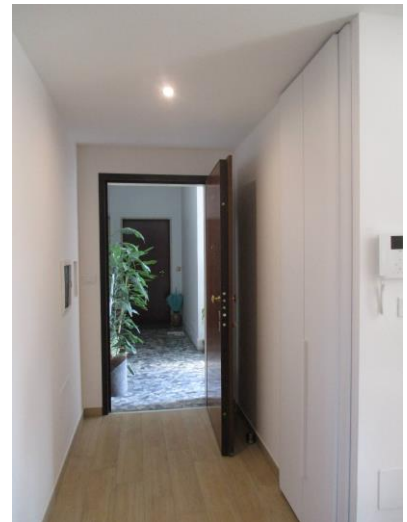



HOUSE EXTENSION IN VIA CROCEFISSO, RHO

Clients

Private client

Services provided

PP+PD+PE+DL+DS+GP+SP+SE+EN+RC+CC

Period

(2013 -2018)

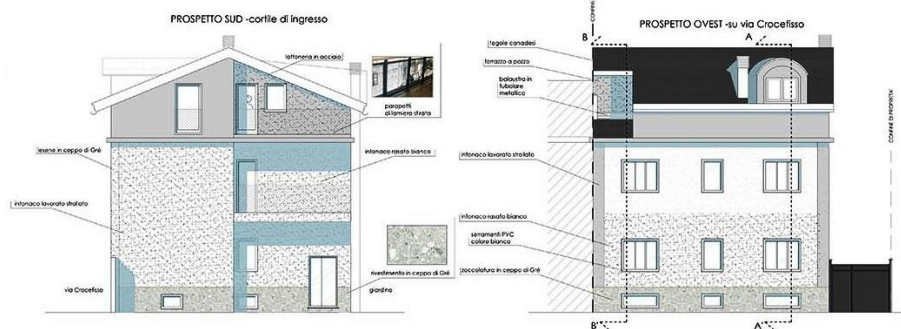
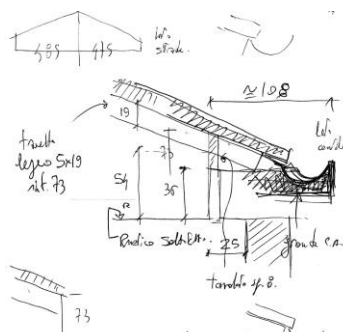



ESSELUNGA SHOPPING
CENTER IN ADRIANO
STREET, MILAN

Client
Esselunga S.p.A

Services provided
PD+PE+DL

Period
(2007 - 2015)

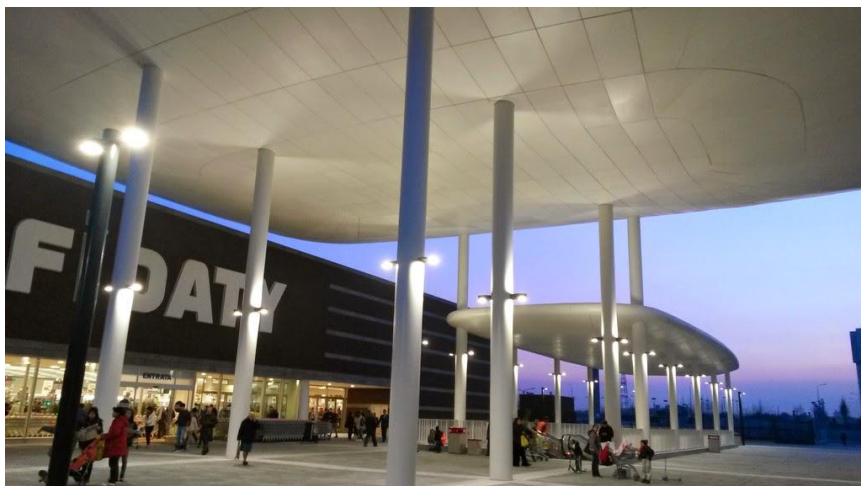



SQUARE AND PARKING
AREAS IN THE ADRIANO
URBAN PLAN IN MILAN

Client

Esselunga S.p.A

Services provided

PD+PE+DL

Period

(2007 - 2015)





**BUILDING FOR EVENTS AND
CATERING "SADKO", BAKU**

Client
Boulevard Authority- Baku

Services provided
PD+PE+DL

Period
(2013-2015)

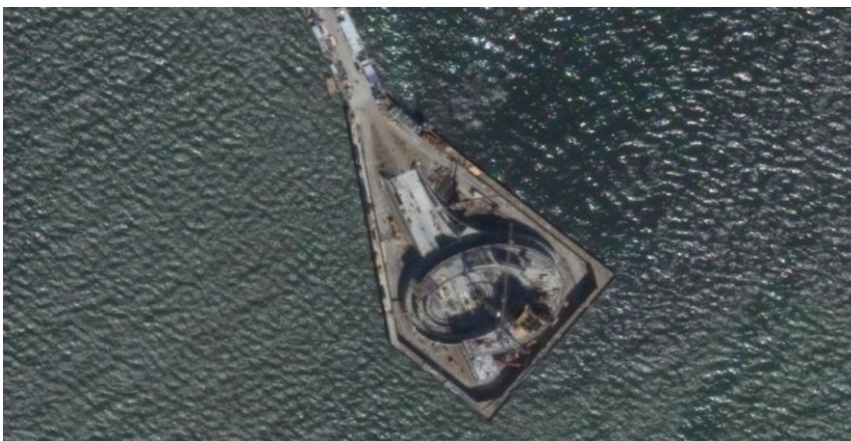
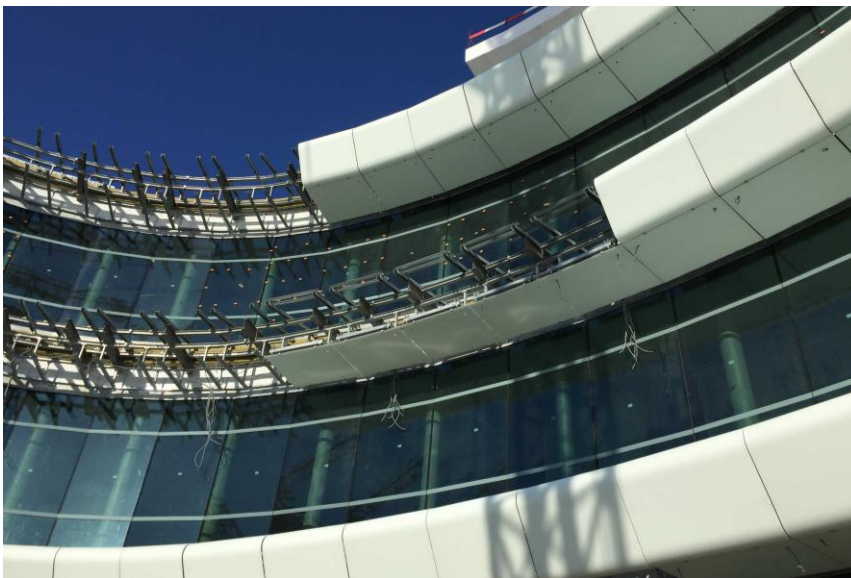



BAKU SPORTS HALL

Client

Aikon Cpit Mmc

Services provided

PP+PD+PE+DL

Period

(2013-2015)

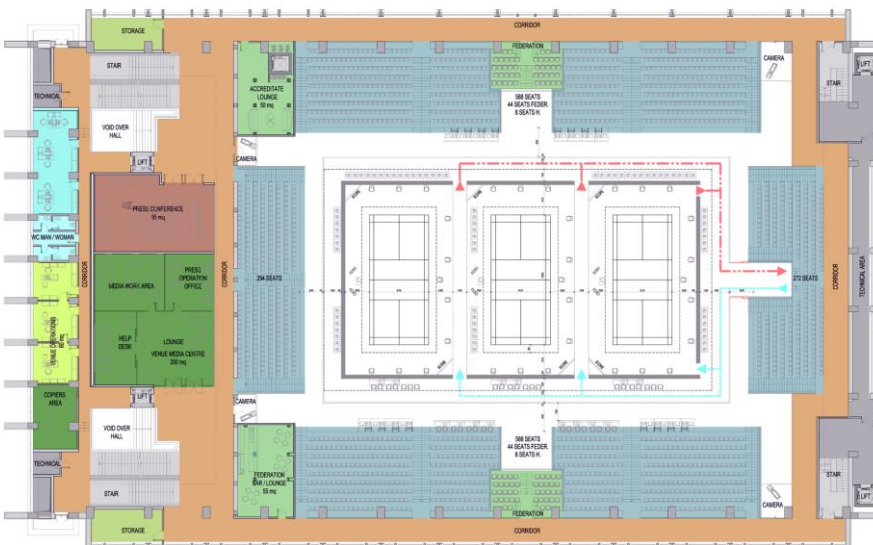



NEW HOSPITAL BUILDING IN POLICLINICO SAN MATTEO, PAVIA

Clients
GMS studio

Services provided
PG

Period
(2016-2016)

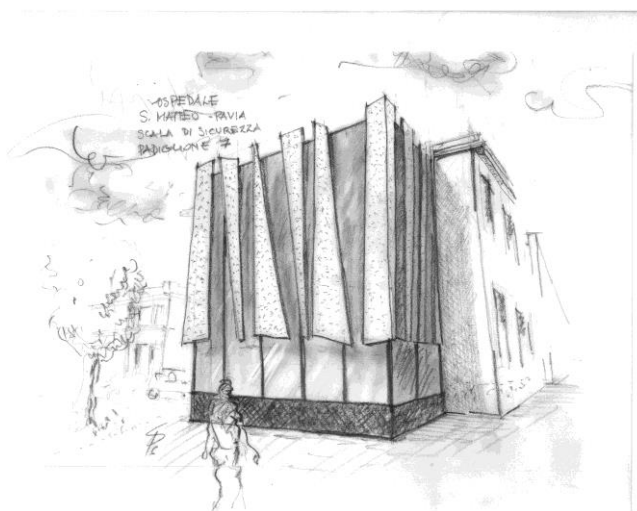
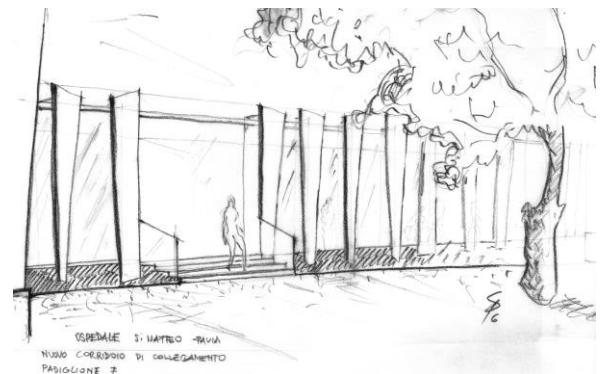
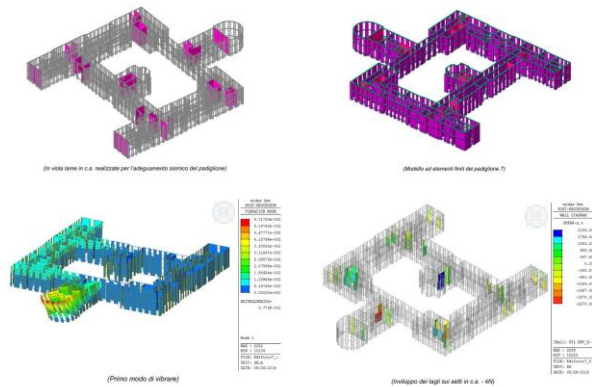
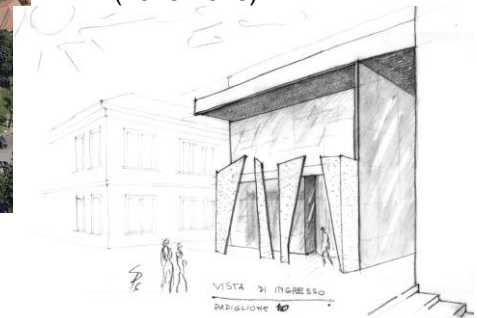

MIGLIORE DEGLI INTERVENTI DI CONSOLIDAMENTO, PROGETTO DEFINITIVO

INTERVENTO 1: Edificio dell'ala esistente in c.a. con struttura a telaio

Il telaio esistente in c.a. è stato rinforzato con barre d'acciaio e cemento.

Il telaio esistente in c.a. è stato rinforzato con barre d'acciaio e cemento.

Il telaio esistente in c.a. è stato rinforzato con barre d'acciaio e cemento.

Il telaio esistente in c.a. è stato rinforzato con barre d'acciaio e cemento.

Il telaio esistente in c.a. è stato rinforzato con barre d'acciaio e cemento.

Il telaio esistente in c.a. è stato rinforzato con barre d'acciaio e cemento.

Il telaio esistente in c.a. è stato rinforzato con barre d'acciaio e cemento.

Il telaio esistente in c.a. è stato rinforzato con barre d'acciaio e cemento.

Il telaio esistente in c.a. è stato rinforzato con barre d'acciaio e cemento.

Il telaio esistente in c.a. è stato rinforzato con barre d'acciaio e cemento.

Il telaio esistente in c.a. è stato rinforzato con barre d'acciaio e cemento.

Il telaio esistente in c.a. è stato rinforzato con barre d'acciaio e cemento.

Il telaio esistente in c.a. è stato rinforzato con barre d'acciaio e cemento.

Il telaio esistente in c.a. è stato rinforzato con barre d'acciaio e cemento.

Il telaio esistente in c.a. è stato rinforzato con barre d'acciaio e cemento.

Il telaio esistente in c.a. è stato rinforzato con barre d'acciaio e cemento.

Il telaio esistente in c.a. è stato rinforzato con barre d'acciaio e cemento.

Il telaio esistente in c.a. è stato rinforzato con barre d'acciaio e cemento.

Il telaio esistente in c.a. è stato rinforzato con barre d'acciaio e cemento.

Il telaio esistente in c.a. è stato rinforzato con barre d'acciaio e cemento.

Il telaio esistente in c.a. è stato rinforzato con barre d'acciaio e cemento.

Il telaio esistente in c.a. è stato rinforzato con barre d'acciaio e cemento.

Il telaio esistente in c.a. è stato rinforzato con barre d'acciaio e cemento.

Il telaio esistente in c.a. è stato rinforzato con barre d'acciaio e cemento.

Il telaio esistente in c.a. è stato rinforzato con barre d'acciaio e cemento.

Il telaio esistente in c.a. è stato rinforzato con barre d'acciaio e cemento.

Il telaio esistente in c.a. è stato rinforzato con barre d'acciaio e cemento.

Il telaio esistente in c.a. è stato rinforzato con barre d'acciaio e cemento.

Il telaio esistente in c.a. è stato rinforzato con barre d'acciaio e cemento.

Il telaio esistente in c.a. è stato rinforzato con barre d'acciaio e cemento.

Il telaio esistente in c.a. è stato rinforzato con barre d'acciaio e cemento.

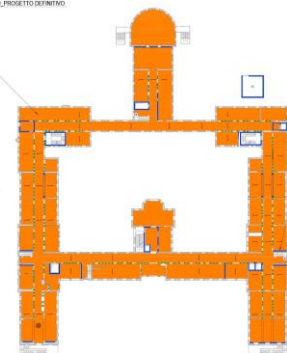

INTERVENTO 2: Intervento di nuova ala in c.a.

Il telaio esistente in c.a. è stato rinforzato con barre d'acciaio e cemento.

Il telaio esistente in c.a. è stato rinforzato con barre d'acciaio e cemento.

Il telaio esistente in c.a. è stato rinforzato con barre d'acciaio e cemento.

Il telaio esistente in c.a. è stato rinforzato con barre d'acciaio e cemento.

Il telaio esistente in c.a. è stato rinforzato con barre d'acciaio e cemento.

Il telaio esistente in c.a. è stato rinforzato con barre d'acciaio e cemento.

Il telaio esistente in c.a. è stato rinforzato con barre d'acciaio e cemento.

Il telaio esistente in c.a. è stato rinforzato con barre d'acciaio e cemento.

Il telaio esistente in c.a. è stato rinforzato con barre d'acciaio e cemento.

Il telaio esistente in c.a. è stato rinforzato con barre d'acciaio e cemento.

Il telaio esistente in c.a. è stato rinforzato con barre d'acciaio e cemento.

Il telaio esistente in c.a. è stato rinforzato con barre d'acciaio e cemento.

Il telaio esistente in c.a. è stato rinforzato con barre d'acciaio e cemento.

Il telaio esistente in c.a. è stato rinforzato con barre d'acciaio e cemento.

Il telaio esistente in c.a. è stato rinforzato con barre d'acciaio e cemento.

Il telaio esistente in c.a. è stato rinforzato con barre d'acciaio e cemento.

Il telaio esistente in c.a. è stato rinforzato con barre d'acciaio e cemento.

Il telaio esistente in c.a. è stato rinforzato con barre d'acciaio e cemento.

Il telaio esistente in c.a. è stato rinforzato con barre d'acciaio e cemento.

Il telaio esistente in c.a. è stato rinforzato con barre d'acciaio e cemento.

Il telaio esistente in c.a. è stato rinforzato con barre d'acciaio e cemento.

Il telaio esistente in c.a. è stato rinforzato con barre d'acciaio e cemento.

Il telaio esistente in c.a. è stato rinforzato con barre d'acciaio e cemento.

Il telaio esistente in c.a. è stato rinforzato con barre d'acciaio e cemento.

Il telaio esistente in c.a. è stato rinforzato con barre d'acciaio e cemento.

Il telaio esistente in c.a. è stato rinforzato con barre d'acciaio e cemento.

Il telaio esistente in c.a. è stato rinforzato con barre d'acciaio e cemento.

**BANK BUILDING FOR
C.R.ASTI, RHO**

Client

Cassa di Risparmio di Asti

Services provided

PP+PD+PE+DL+ST

Period

(2008 - 2013)



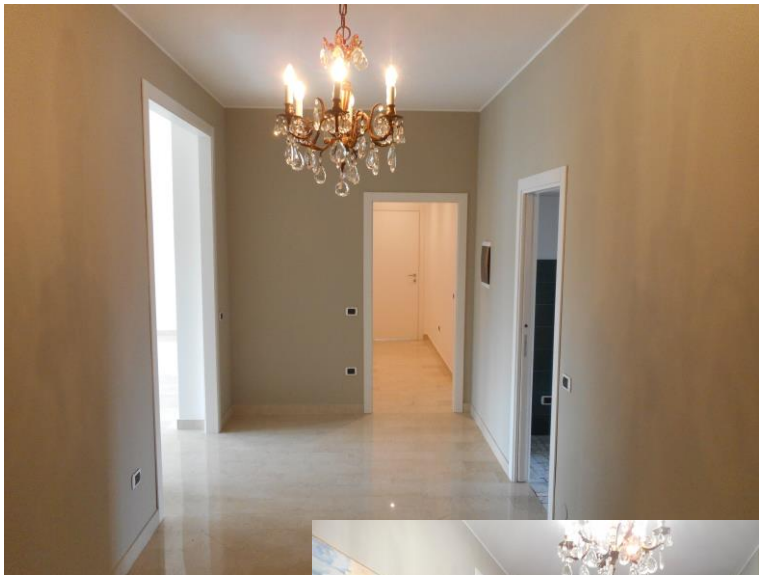

APARTMENT RENOVATION IN EUROPA BOULEVARD, RHO

Clients

Private client

Services provided

PP+PD+PE+DL+GP+SP+SE+
RC

Period

(2015 -2016)

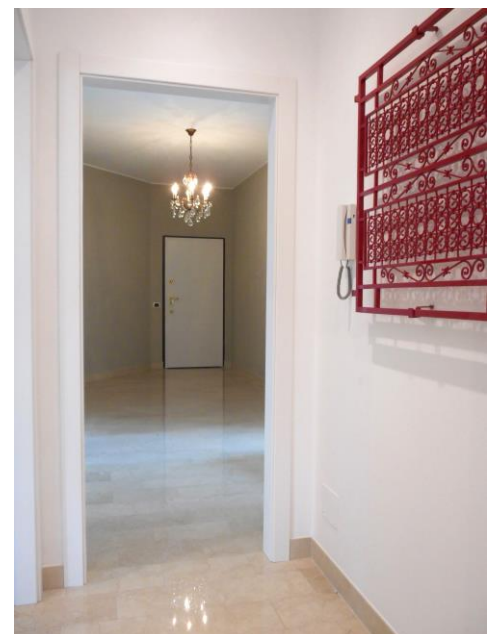



APARTMENT RENOVATION IN
MONTE GRAPPA STREET,
CORNAREDO

Clients

Private client

Services provided

PP+PD+PE+DL+DS+GP+SP+
SE+EN+RC+CC

Period

(2014 -2015)

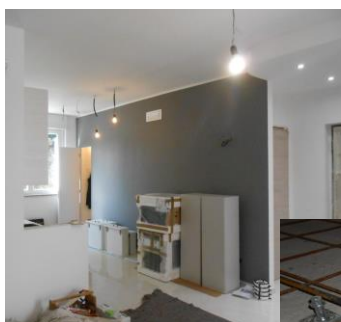

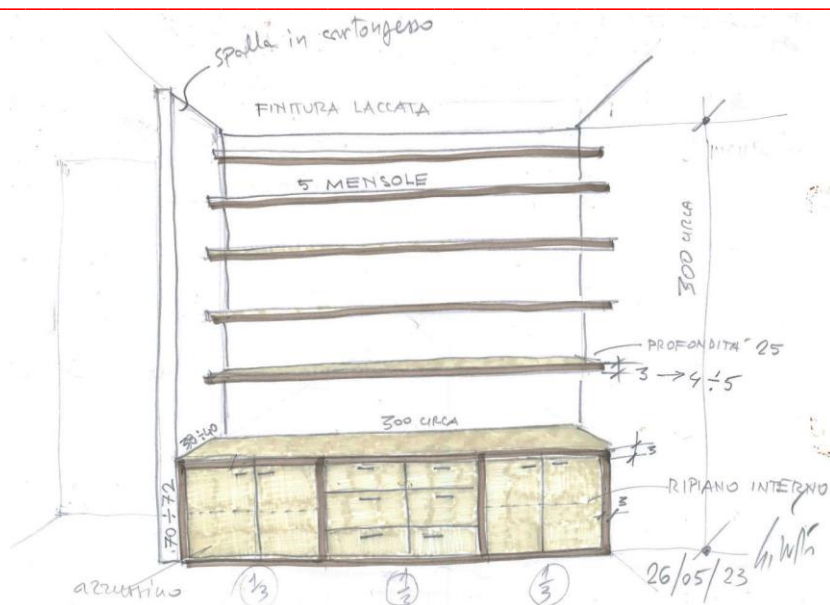

APARTMENT RENOVATION IN EUROPA BOULEVARD, RHO (MCB)

Client
Private client

Services provided
PP+PD+PE+CS+DL

Period
(2023-2024)

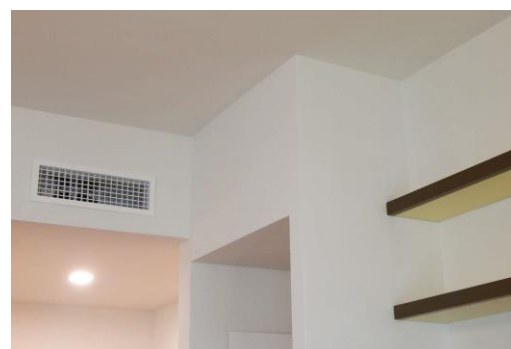
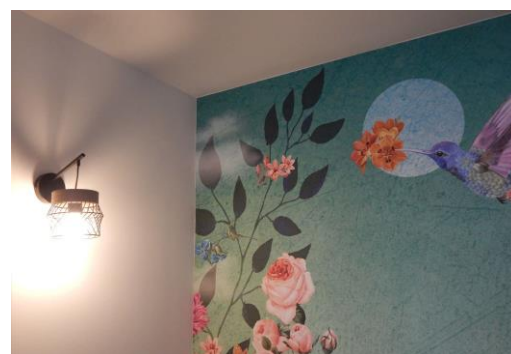



PSYCHOTHERAPY AND MEDICAL STUDY IN SERRA STREET, RHO

Clients

Private client

Services provided

PP+PD+PE+DL+DS+SP+SE+
EN+RC

Period

(2011 -2014)





REDEVELOPMENT OF "M. GIOIA" STREET IN MILAN

Client

Hines Italia SGR S.p.A.

Services provided

DL

Period

(2014-2015)

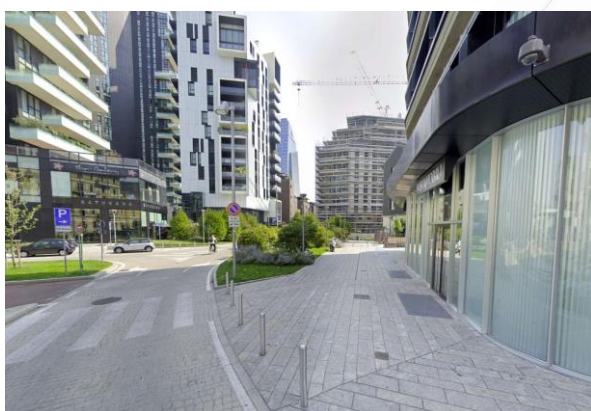



BAKU OPERA AND BALLET THEATRE

Client
Ex.Tro S.r.l.

Services provided
PP+PD+PE

Period
(2011-2014)





PUBLIC PARK IN THE
ADRIANO URBAN PLAN IN
MILAN

Client
Adriano 81 S.p.A.

Services provided
DL

Period
(2012 - 2014)





URBANIZATION WORKS OF THE ADRIANO URBAN PLAN IN MILAN

Client

Adriano 81 S.p.A.

Services provided

DL

Period

(2010 - 2014)

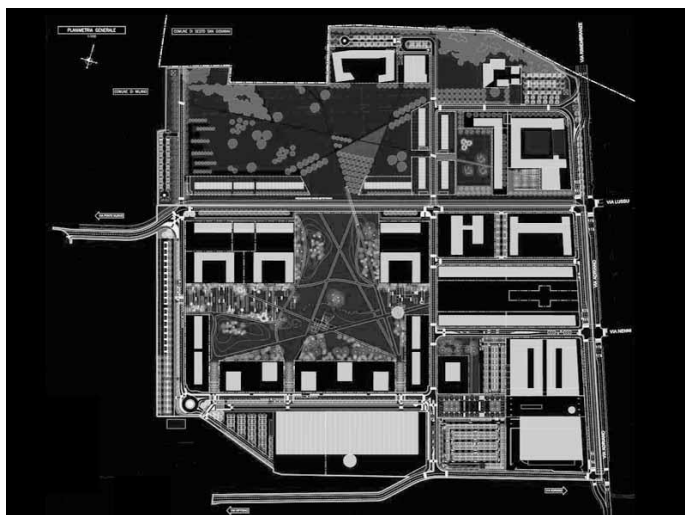



URBANIZATION WORKS OF THE EX BASLINI URBAN PLAN IN TREVIGLIO

Client
Habita S.r.l.

Services provided
PP+PD

Period
(2010 - 2012)

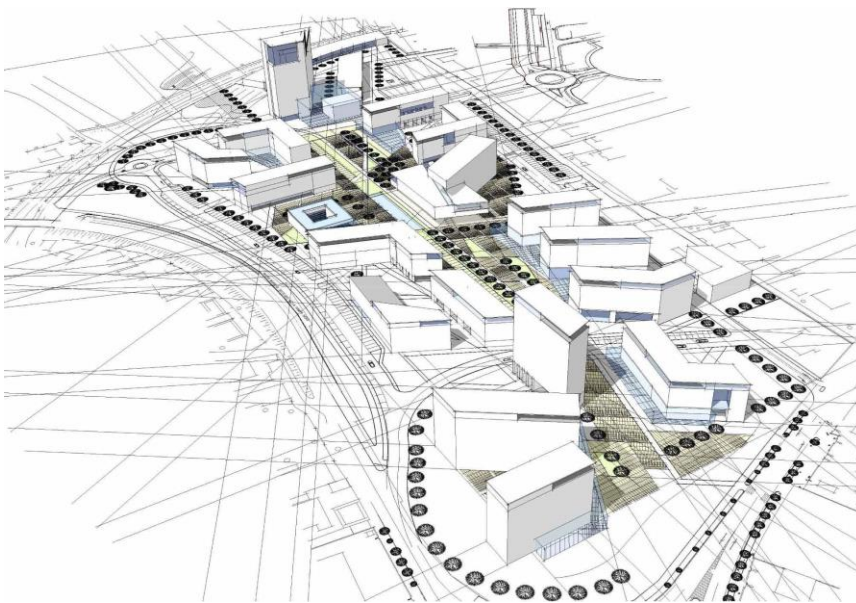



RESIDENTIAL MIXED-USE BUILDINGS "VIA MATTEOTTI", PIEVE EMANUELE

Client

Committente privato

Services provided

SF+PU

Period

(2009 - 2010)





RESIDENTIAL MIXED-USE BUILDINGS "FIZZONASCO", PIEVE EMANUELE

Client

Immobiliare Ducasa Srl

Services provided

SF+PU+PP

Period

(2009 - 2010)

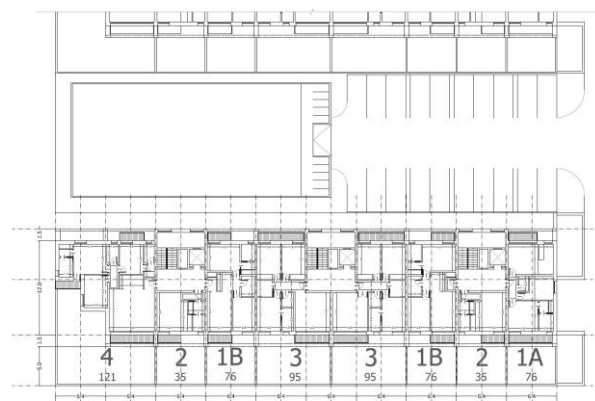

(1st-3rd) TYPICAL FLOOR





HOUSE EXTENSION IN VIA DEI MILLE, RHO

Clients

Private client

Services provided

PP+PD+PE+DL+DS+SP+SE+
EN+RC+CC

Period

(2010 -2013)

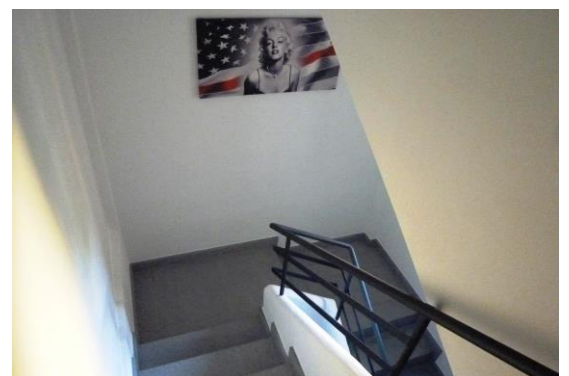
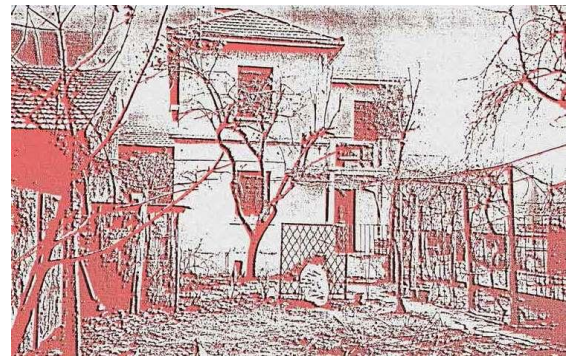



CEMETERY PRIESTS CHAPEL, RHO

Clients

Parish St. Victor Martyr – Rho

Services provided

PP+PD+PE+DL+SP+SE+CC

Period

(2008-2012)

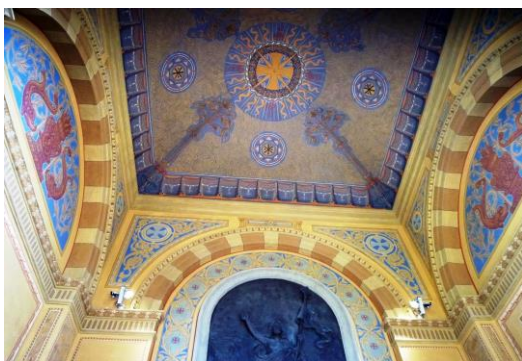
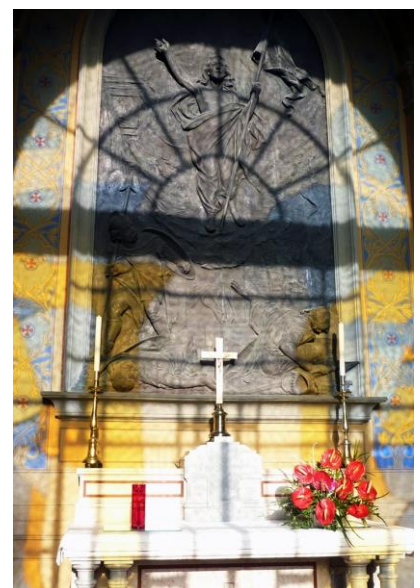

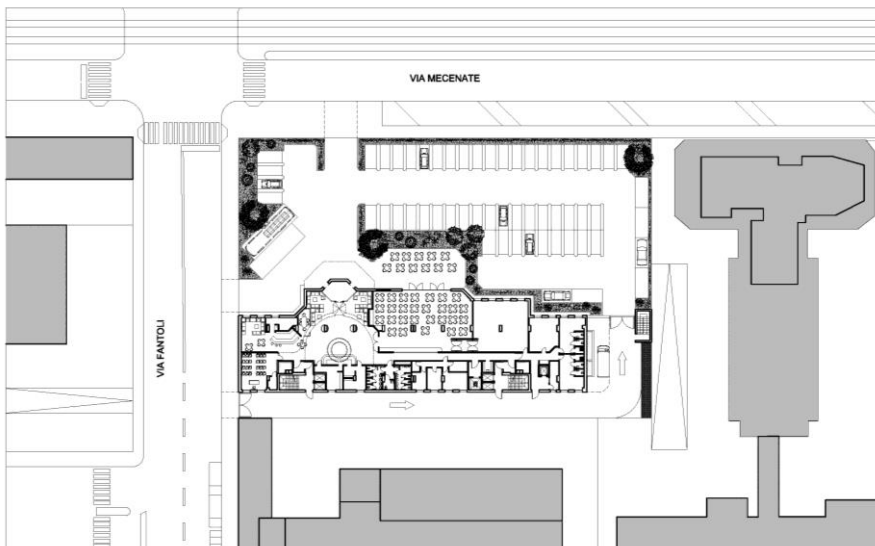

HOTEL BUILDING IN FANTOLI STREET, MILAN

Client
San Luca S.r.l.

Services provided
PP

Period
(2008 - 2009)

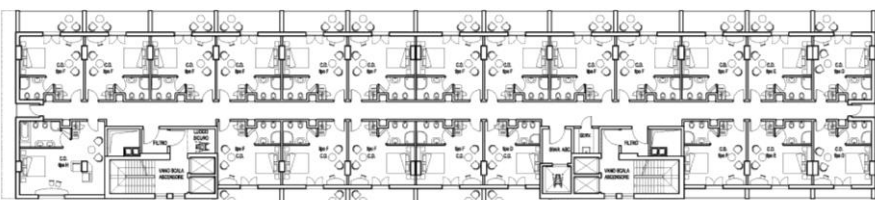
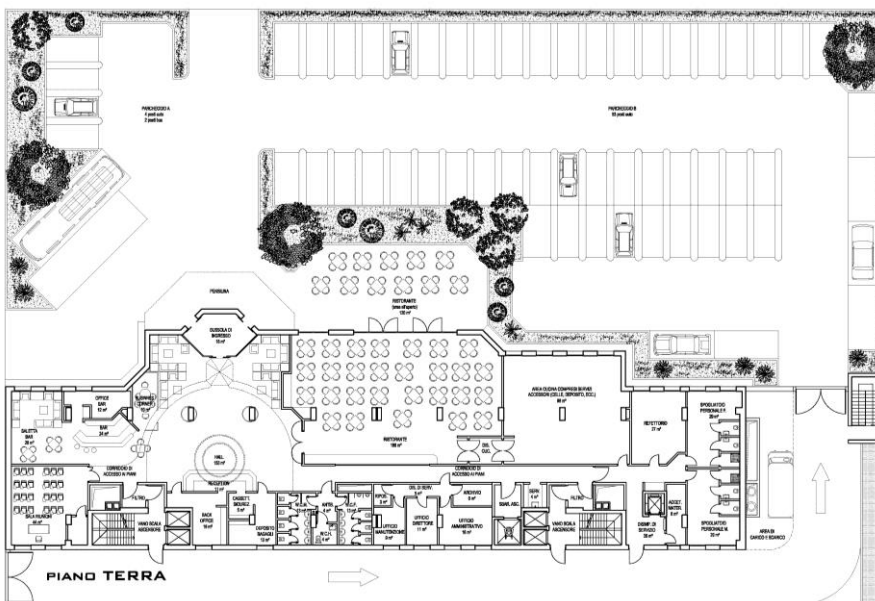

PIANI 1° 2° 3° 4° 5° 6°

Spa options	n° camere					
Spa 10 - 18 m²	1	1	1	1	1	1
Spa 17 - 19 m²	4	4	4	4	4	4
Spa 17 - 25 m²	18	18	18	18	18	18
Spa 11 - 16 m²	1	1	1	1	1	1
TOTALE	22	22	22	22	22	22

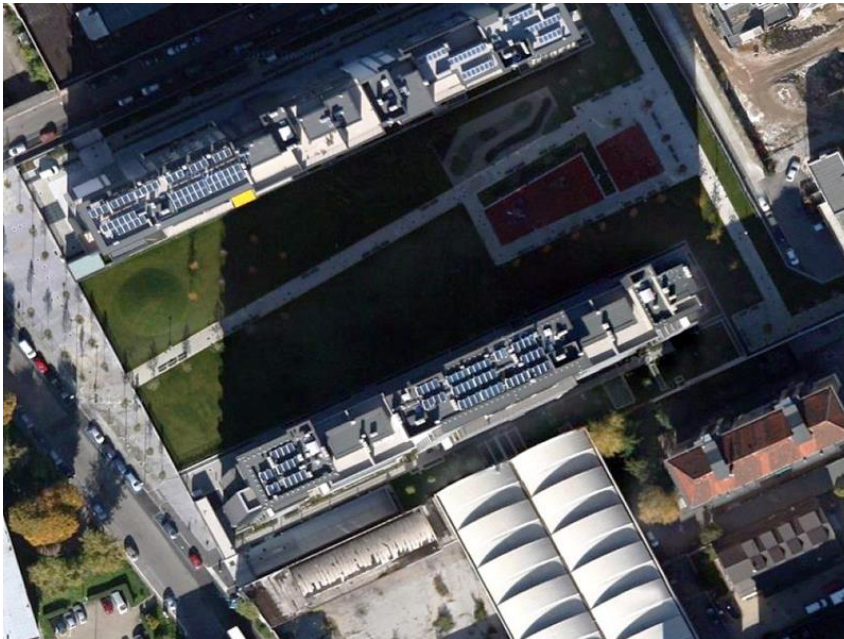

RESIDENTIAL BUILDING IN SCARSELLINI STREET, MILAN

Client

Consorzio cooperativo
Ca' Granda

Services provided

PD+PE+DL

Period

(2007 - 2013)

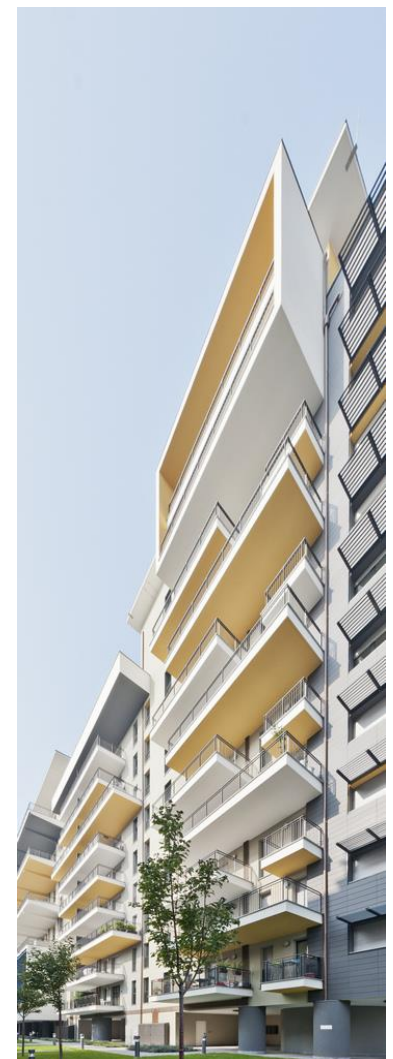

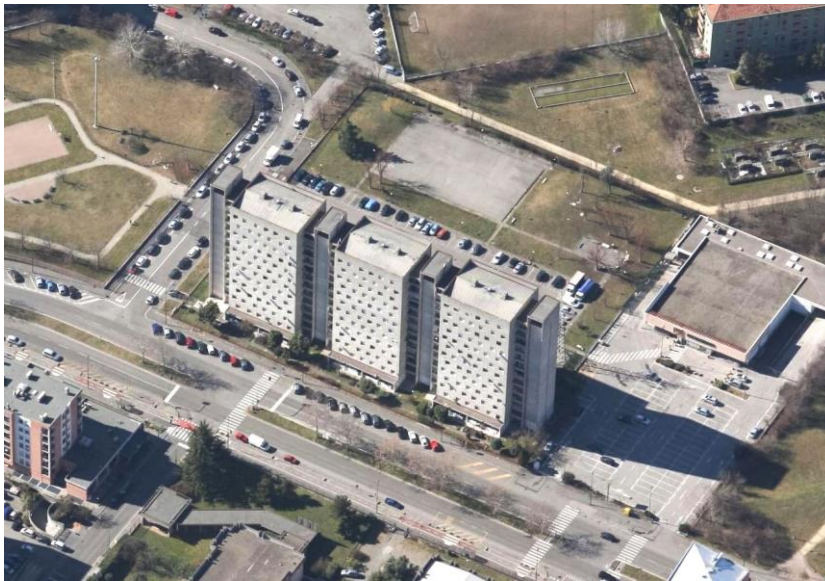

RESIDENTIAL BUILDINGS
RENOVATION IN MARX
STREET, SESTO SAN
GIOVANNI

Clients

Municipality of Sesto San
Giovanni

Services provided

PE+EN+VF+SP+CC

Period

(2006-2008)

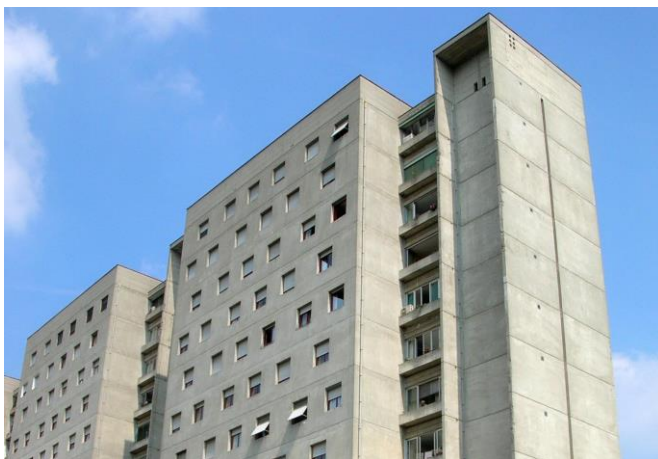



ROMANI PROPERTY DEVELOPMENT, PERO

Client

Romani E. – Imm.re Alpina Srl

Services provided

SF+PU+PP+ST

Period

(2008 - 2013)

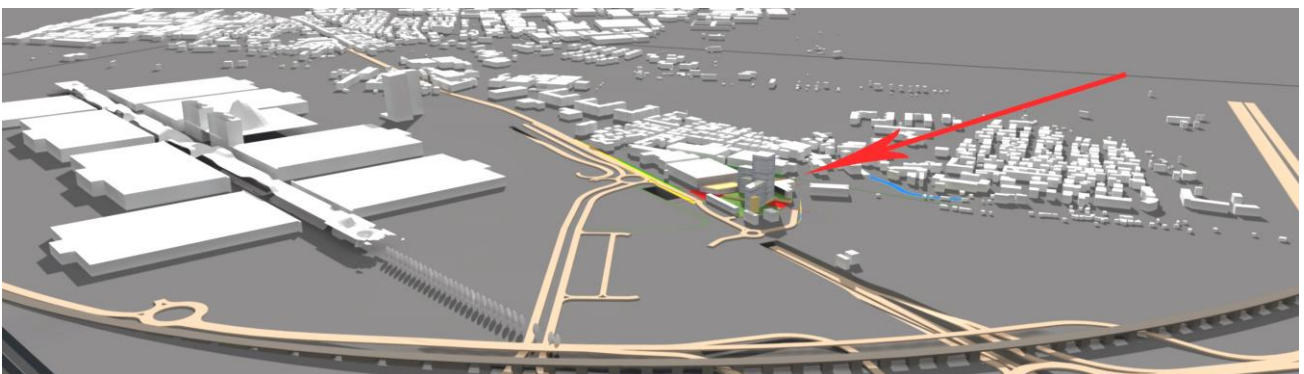
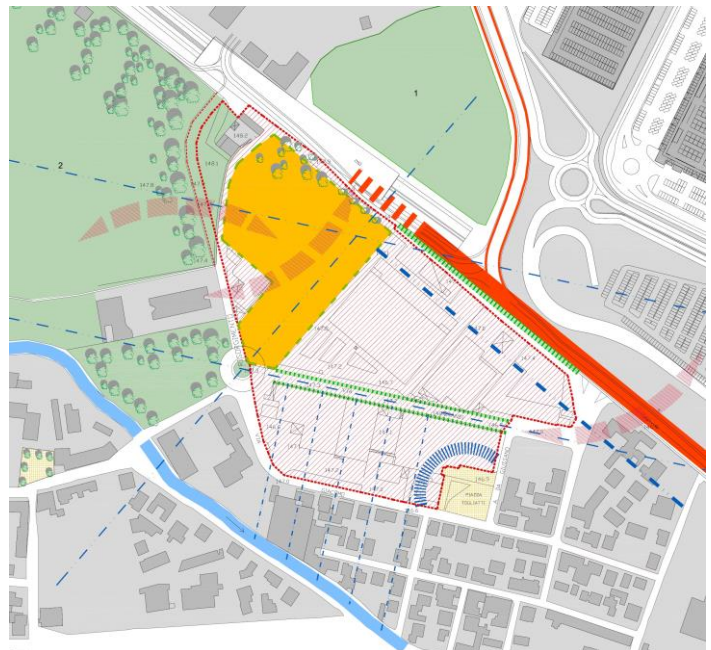
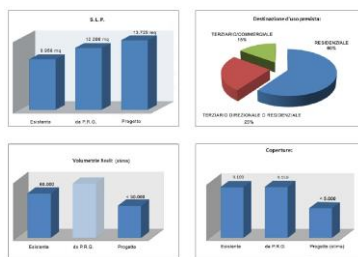



ZION PROPERTY RENEWAL AND DEVELOPEMENT, RHO

Client
Immobiliare Visconti Srl

Services provided
PU+PP+PD

Period
(2006 - 2012)



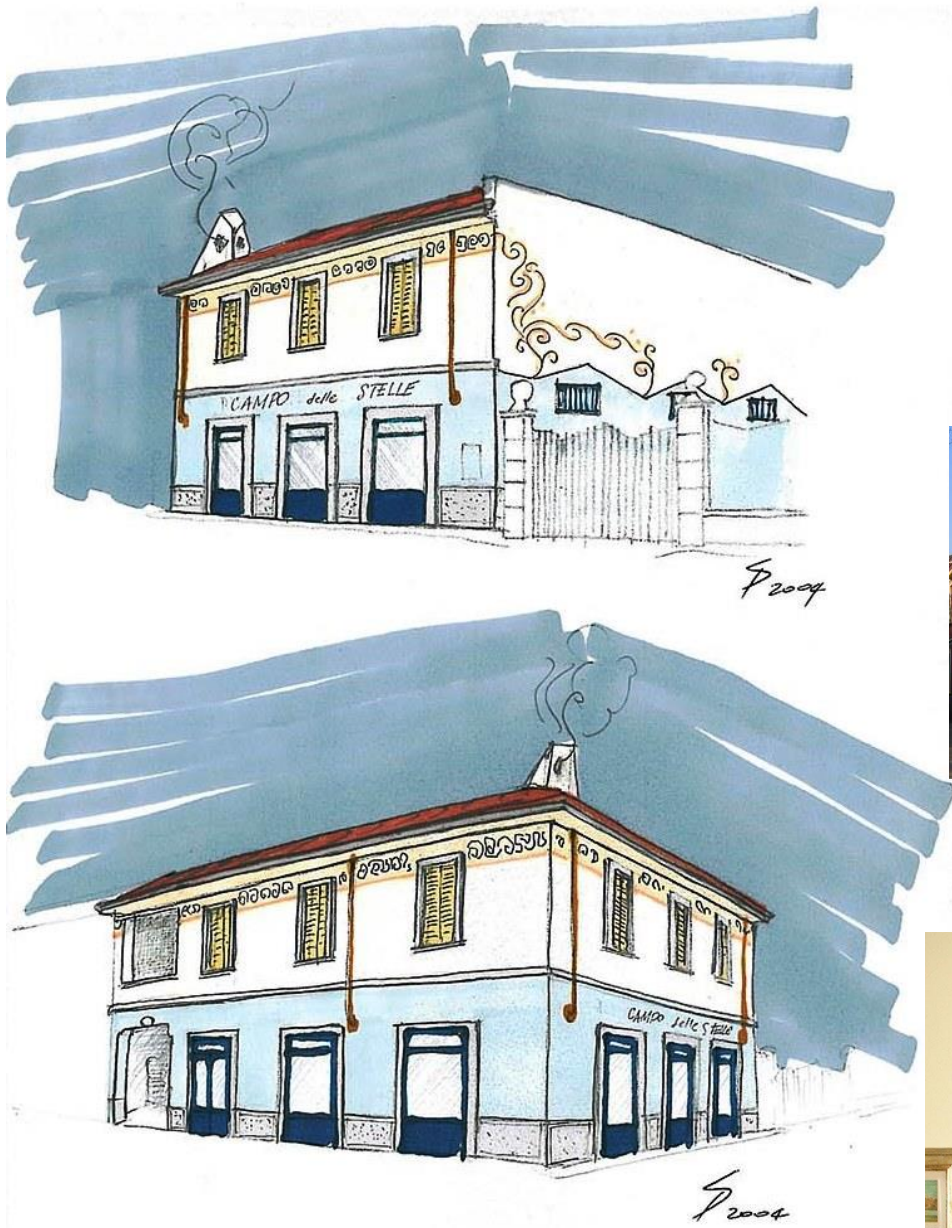

RESTAURANT "CAMPO DELLE STELLE", VANZAGO

Clients

Campo delle stelle restaurant

Services provided

CO+PP+PD+PE+DL

Period

(2004-2005)



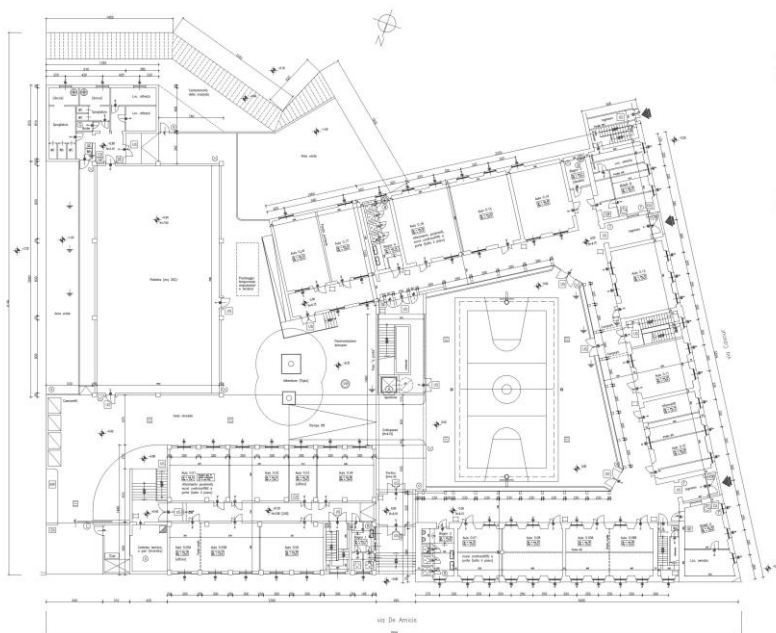

HIGH SCHOOL RENOVATION, MELEGNANO

Client
Provincia di Milano

Services provided
PP+PD+PE+DL+CS+ST

Period
(2001 - 2004)





**SCHOOL BUILDING IN
DELEDDA STREET, MILAN**

Client
Comune di Milano

Services provided
PD+PE+DL

Period
(2004 - 2012)





UNIVERSITY RESIDENCE IN
CORRIDONI STREET, MILAN

Client

Garboli Conicos S.p.a.

Services provided

DL

Period

(2007 - 2010)





NEW COURTHOUSE IN TRENTO

Client

Provincia Autonoma di Trento

Services provided

PD+PE

Period

(2005 - 2008)





**RESIDENTIAL ENSEMBLE IN
GRAZIOLI STREET, MILAN**

Client

Consorzio Coop. Cà Granda

Services provided

PP+PD+PE+DL

Period

(2005 - 2010)





TOWER BUILDINGS IN DOHA, QATAR

Client
Cornice Plaza

Services provided
PP

Period
(1994)

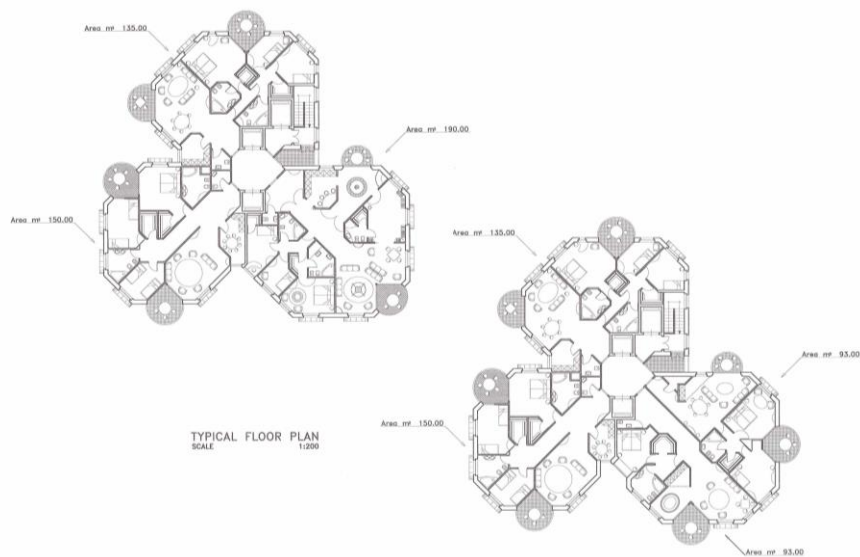

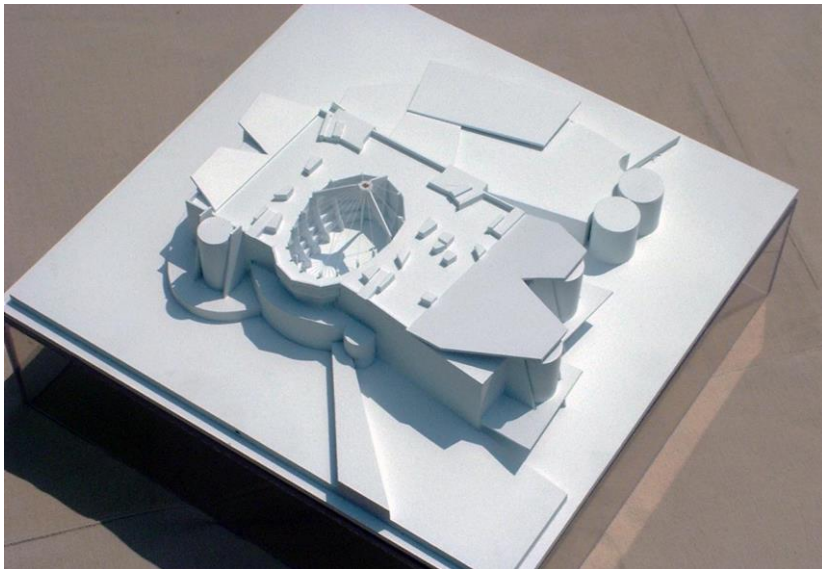

LEISURE CENTER IN PANTANEDO, RHO

Clients

University of Pavia

Services provided

PU+PP+EN

Period

(2003-2004)

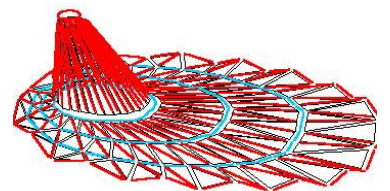
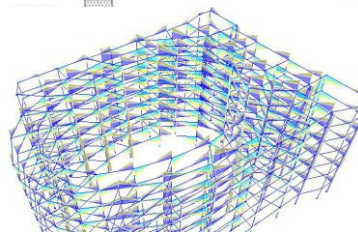
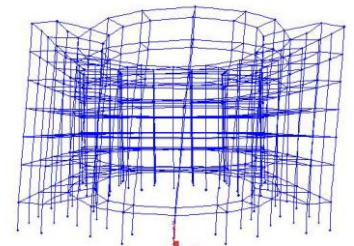
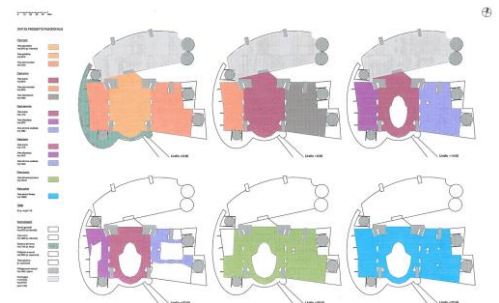
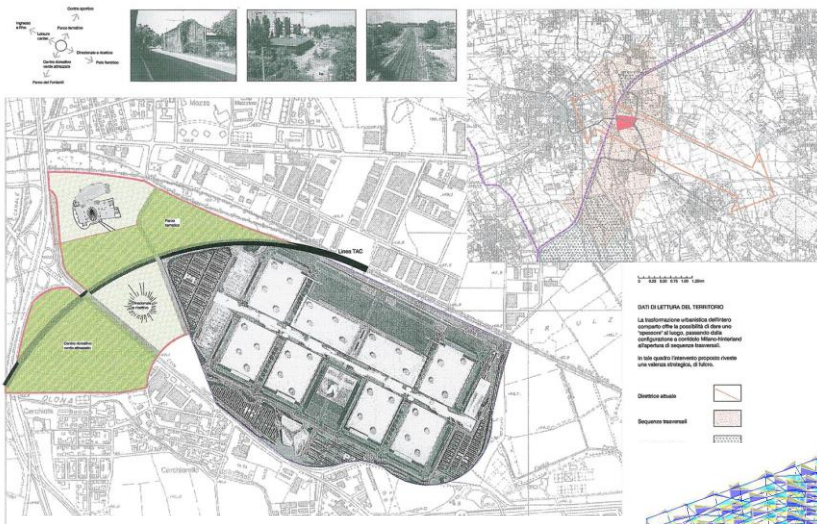

DATI DI PROGETTO STRUTTURALE

PROGETTO
L'edificio è stato progettato in modo da essere flessibile e adattabile a diverse funzioni. La struttura è stata progettata in modo da essere modulare e flessibile, con una serie di pilastri e travi che permettono di creare spazi di diverse dimensioni e forme. La copertura è stata progettata in modo da essere leggera e trasparente, con una serie di pannelli in policarbonato che permettono di sfruttare la luce naturale. La facciata è stata progettata in modo da essere moderna e funzionale, con una serie di pannelli in alluminio anodizzato che permettono di creare una superficie liscia e riflettente. L'interno è stato progettato in modo da essere luminoso e arioso, con una serie di pannelli in legno che permettono di creare una superficie calda e accogliente. La struttura è stata progettata in modo da essere sostenibile e rispettosa dell'ambiente, con l'uso di materiali a basso impatto ambientale e l'adozione di soluzioni tecnologiche innovative.

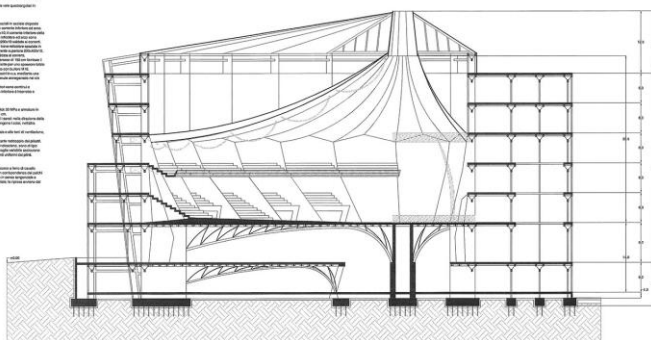

DATI DI PROGETTO STRUTTURALE

PROGETTO
L'edificio è stato progettato in modo da essere flessibile e adattabile a diverse funzioni. La struttura è stata progettata in modo da essere modulare e flessibile, con una serie di pilastri e travi che permettono di creare spazi di diverse dimensioni e forme. La copertura è stata progettata in modo da essere leggera e trasparente, con una serie di pannelli in policarbonato che permettono di sfruttare la luce naturale. La facciata è stata progettata in modo da essere moderna e funzionale, con una serie di pannelli in alluminio anodizzato che permettono di creare una superficie liscia e riflettente. L'interno è stato progettato in modo da essere luminoso e arioso, con una serie di pannelli in legno che permettono di creare una superficie calda e accogliente. La struttura è stata progettata in modo da essere sostenibile e rispettosa dell'ambiente, con l'uso di materiali a basso impatto ambientale e l'adozione di soluzioni tecnologiche innovative.

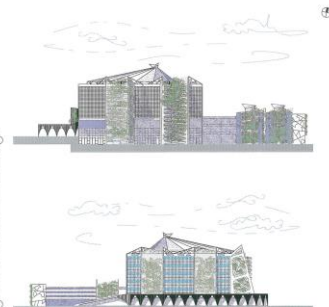
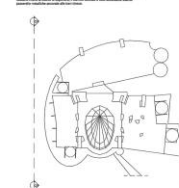

INDUSTRIAL BUILDINGS "GIUSTO FARAVELLI", NERVIANO

Clients

Montoli studio

Services provided

PU

Period

(1997-1998)

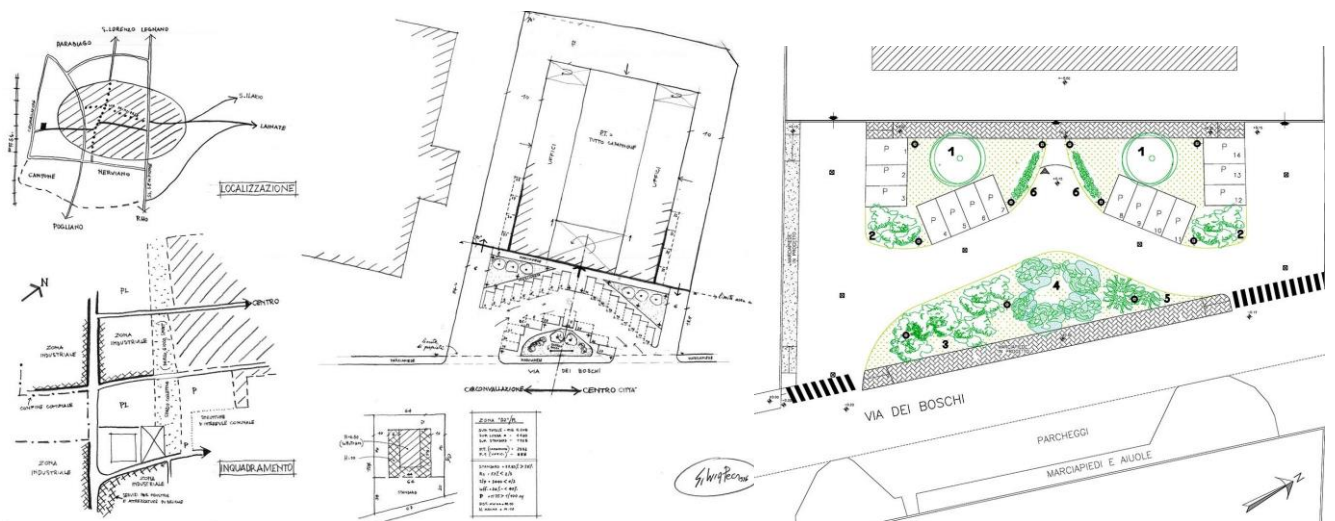

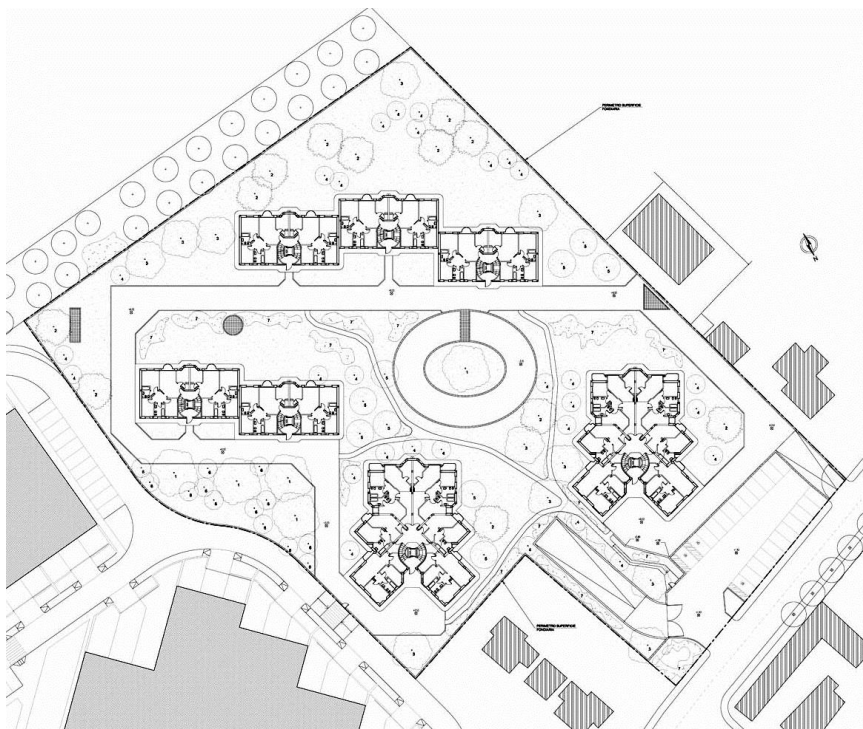

RESIDENTIAL ENSEMBLE, MACHERIO

Client

Esselunga S.p.a.

Services provided

PP+PD

Period

(2003 - 2004)

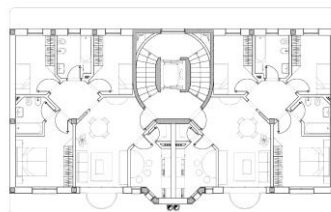
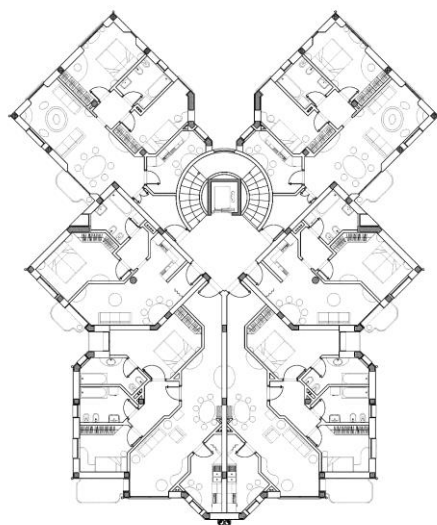



**ESSELUNGA SHOPPING
CENTER, MACHERIO**

Client

Esselunga S.p.a.

Services provided

PD+PE+DL

Period

(2003 - 2006)

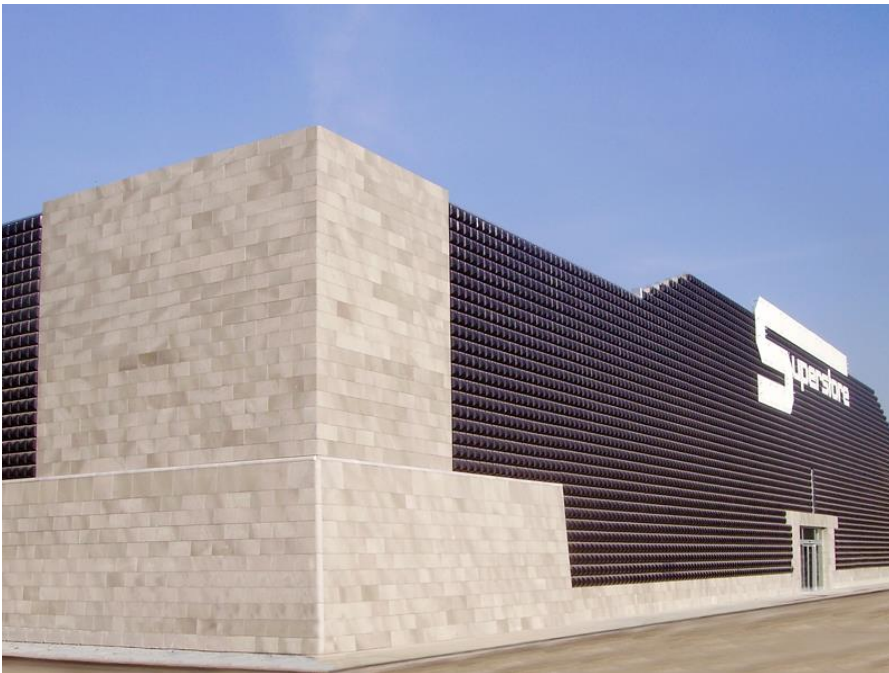



**ESSELUNGA SHOPPING
CENTER IN CONCILIAZIONE
STREET, PIACENZA**

Client

Esselunga S.p.A

Services provided

PD+PE+DL

Period

(2003 - 2006)

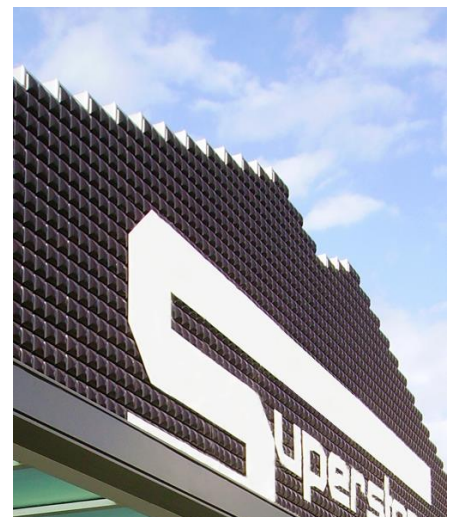

DEPARTMENTAL BUILDING IN
GOLGI STREET OF THE
POLITECNICO DI MILANO -
BUILDING 22

Client

Politecnico di Milano

Services provided

PP+PD+PE+DL

Period

(2001 - 2007)

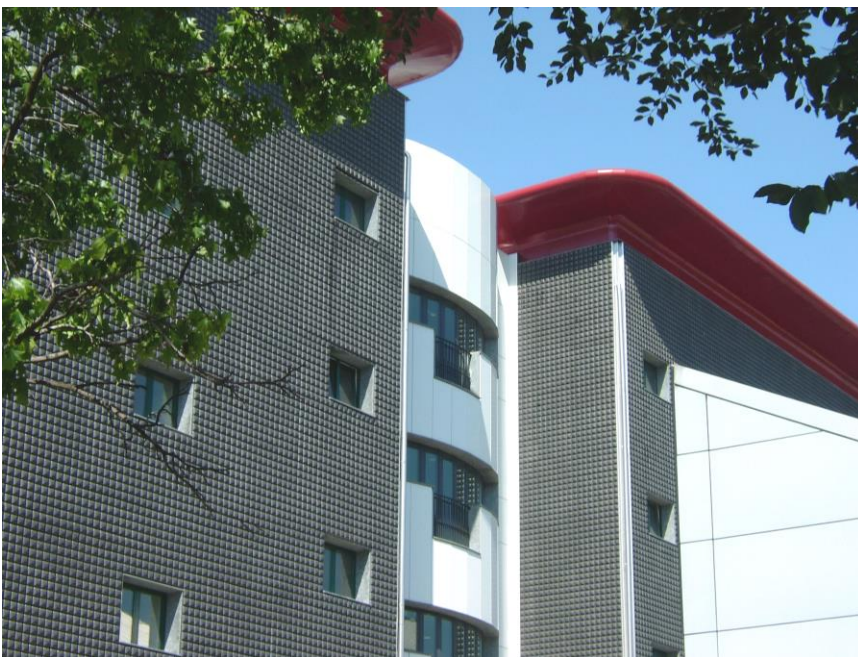



RESIDENTIAL BUILDING IN GIOVANNI XXIII STREET, NERVIANO

Clients

Montoli studio

Services provided

PP+PD

Period

(1999 - 2000)

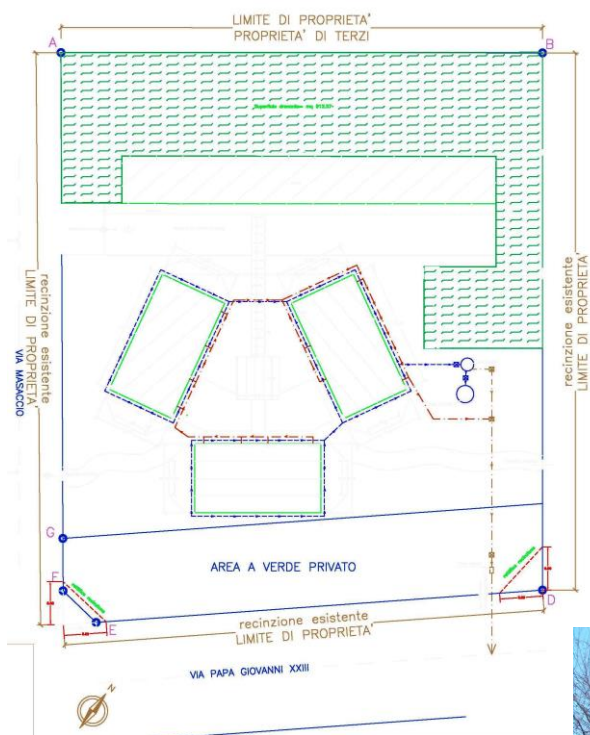



RESIDENTIAL BUILDING IN KENNEDY STREET, NERVIANO

Clients

Montoli studio

Services provided

PP+PD

Period

(2000)

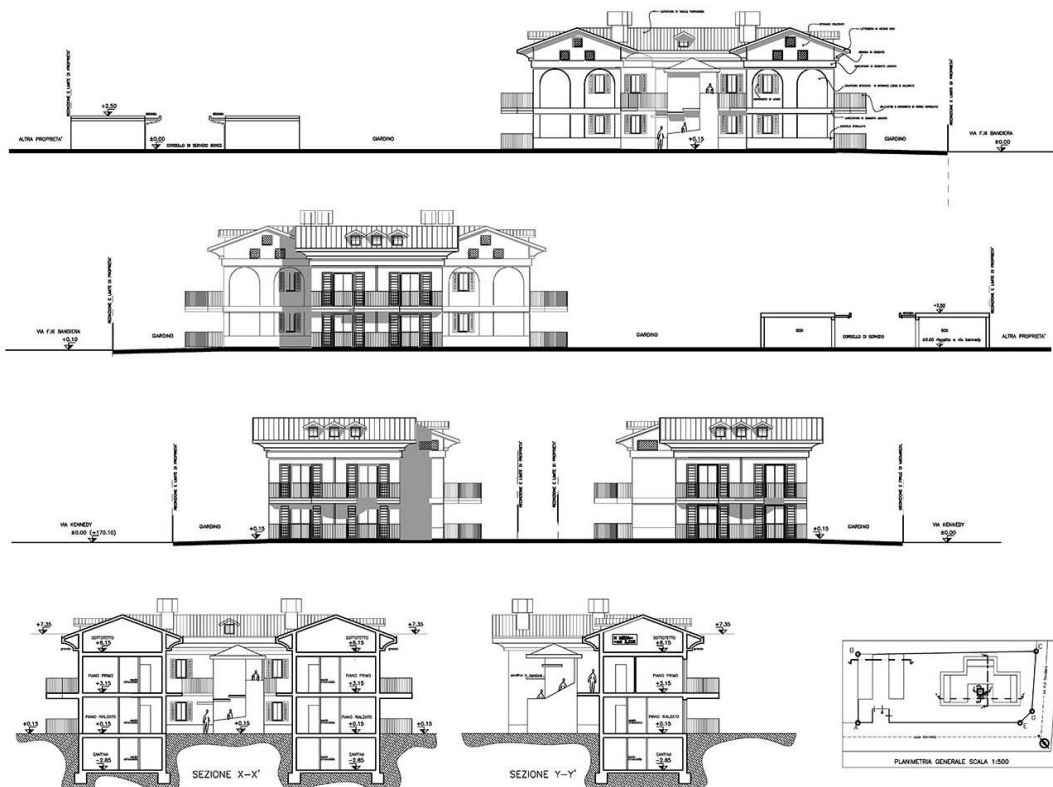



ESSELUNGA SHOPPING
CENTER IN RUBATTINO
STREET, MILAN

Client
Esselunga S.p.A

Services provided
PP+PD+PE+DL

Period
(1999 - 2002)



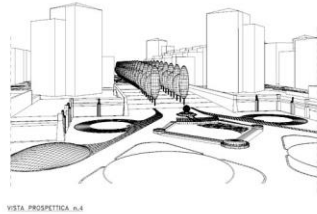
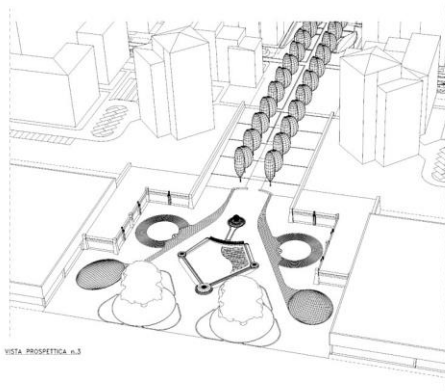
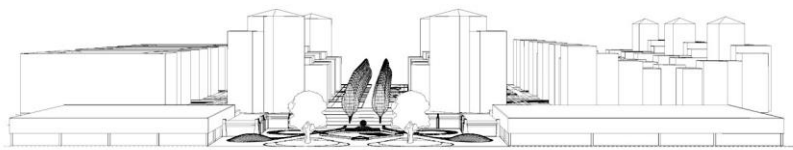

SQUARE WITH FOUNTAIN IN THE MASERATI URBAN PLAN IN MILAN

Client
Rubattino 87 S.r.l.

Services provided
PP+PD+PE+DL

Period
(1998 - 2003)





URBANIZATION WORKS OF THE OM URBAN PLAN IN MILAN

Client

Paleo S.r.l.

Services provided

PP+PD+PE

Period

(1997 - 1999)





URBANIZATION WORKS OF THE MASERATI URBAN PLAN IN MILAN

Client
Rubattino 87 S.r.l.

Services provided
PP+PD+PE+DL

Period
(1997 - 2003)

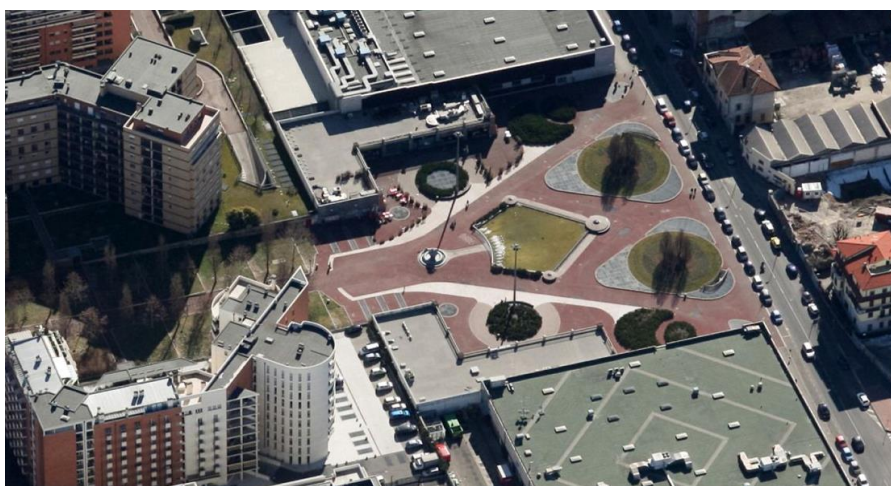

URBANIZATION WORKS OF THE LA MADONNINA AREA IN PAVIA

Client
La Madonnina S.r.l.

Services provided
PD+PE

Period
(2006 - 2008)



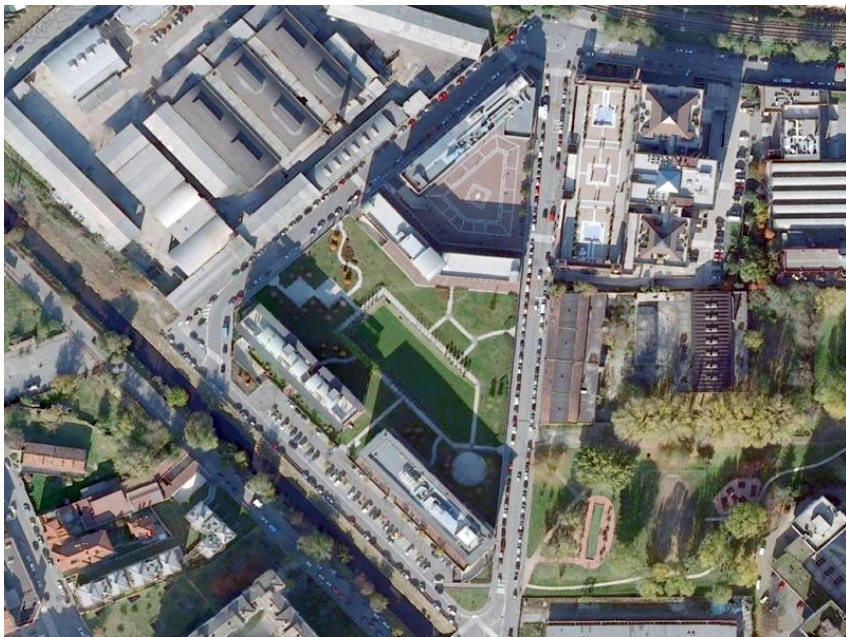

URBANIZATION WORKS OF THE IULM URBAN PLAN IN MILAN

Client

Fintransport S.r.l.

Services provided

PP+PD+PE

Period

(1996 - 2002)



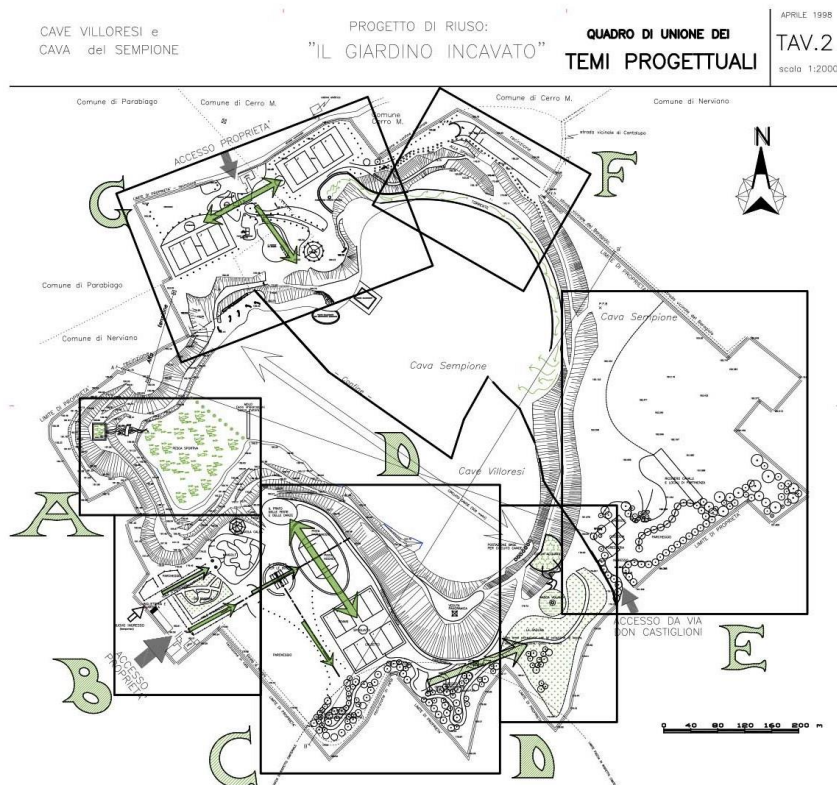

RE-USE PLAN FOR VILLORESI AND SEMPIONE QUARRIES, NERVIANO/PARABIAGO

Clients

Montoli studio

Services provided

PU+PP+PD+RC

Period

(1997-1998)

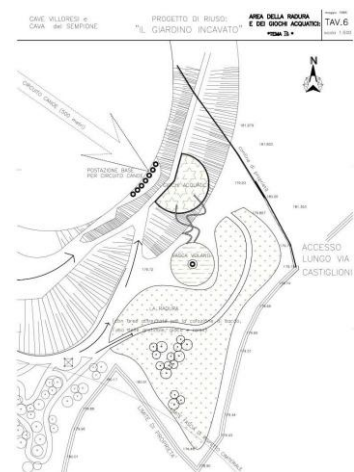

TOURIST VILLAGE AT PHU QUOC IN VIETNAM

Clients

Speco S.r.l.

Services provided

PU

Period

(1994-1995)

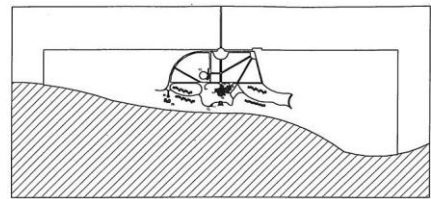
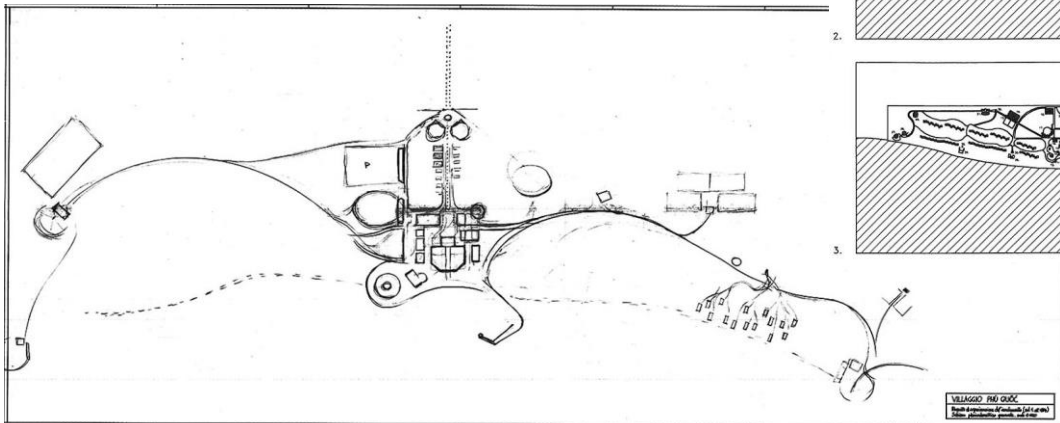

1.

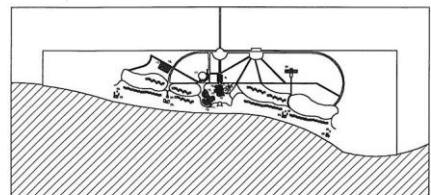

2.

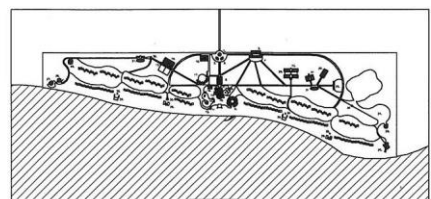

3.

VILLAGGIO PHU QUOC
Scala: 1:1000 (planimetria) e 1:500 (sezione)
Data: settembre 1994 - ottobre 1995

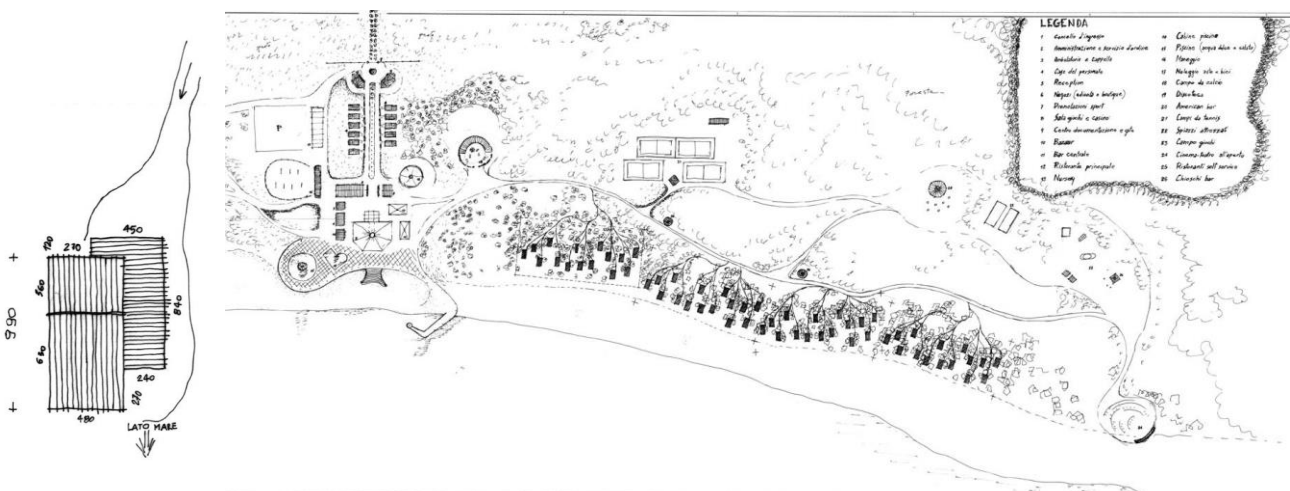

LEGENDA

- | | |
|-------------------------------------|--|
| 1. Casale d'agosto | 44. Cucina privata |
| 2. Ammassamento e servizio d'ordine | 45. Fiume (acqua dolce e salata) |
| 3. Aneddotti e capelli | 46. Pomeriggio |
| 4. Lago del palazzo | 47. Pomeriggio (solo a lato) |
| 5. Pomeriggio | 48. Centro di visita |
| 6. Naga (albero e lago) | 49. Duna d'acqua |
| 7. Pomeriggio (solo) | 50. Ammassamento |
| 8. Sala grande e salotto | 51. Campo da tennis |
| 9. Cucina d'ammassamento e gli | 52. Spiagge d'ammassamento |
| 10. Bar | 53. Campo grande |
| 11. Bar (cucina) | 54. Cucina d'acqua d'ammassamento |
| 12. Ristrutturazione principale | 55. Ristrutturazione dell'ammassamento |
| 13. Nuova | 56. Cucina bar |



HOUSE IN 4TH NOVEMBER STREET, PERO

Clients

Private client

Services provided

PP+PD+PE+DL+DS+GP+RC+CC

Period

(1996-1999)





RESIDENTIAL BUILDING IN GIOVANNI XXIII STREET, NERVIANO

Clients

Montoli studio

Services provided

PP+PD+PE+DL+RC

Period

(1997-1998)

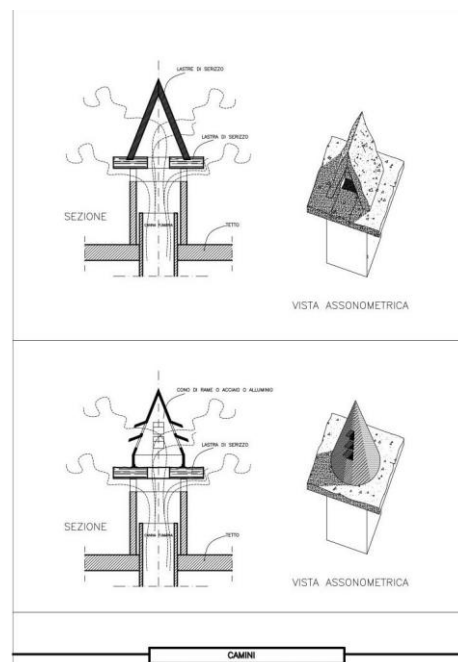



EDUCATIONAL BUILDING IN
SECONDO STREET OF THE
POLITECNICO DI MILANO -
BUILDING 25

Client

Politecnico di Milano

Services provided

PP+PD+PE+DL

Period

(1996 - 2001)

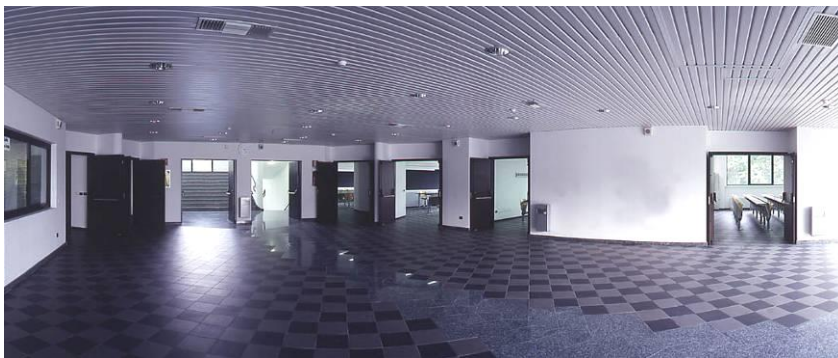



FACULTY OF VETERINARY MEDICINE OF THE CAMERINO UNIVERSITY, MATELICA

Client

Università degli studi
di Camerino

Services provided

PP+PD+PE+CSP

Period

(1997 - 2000)



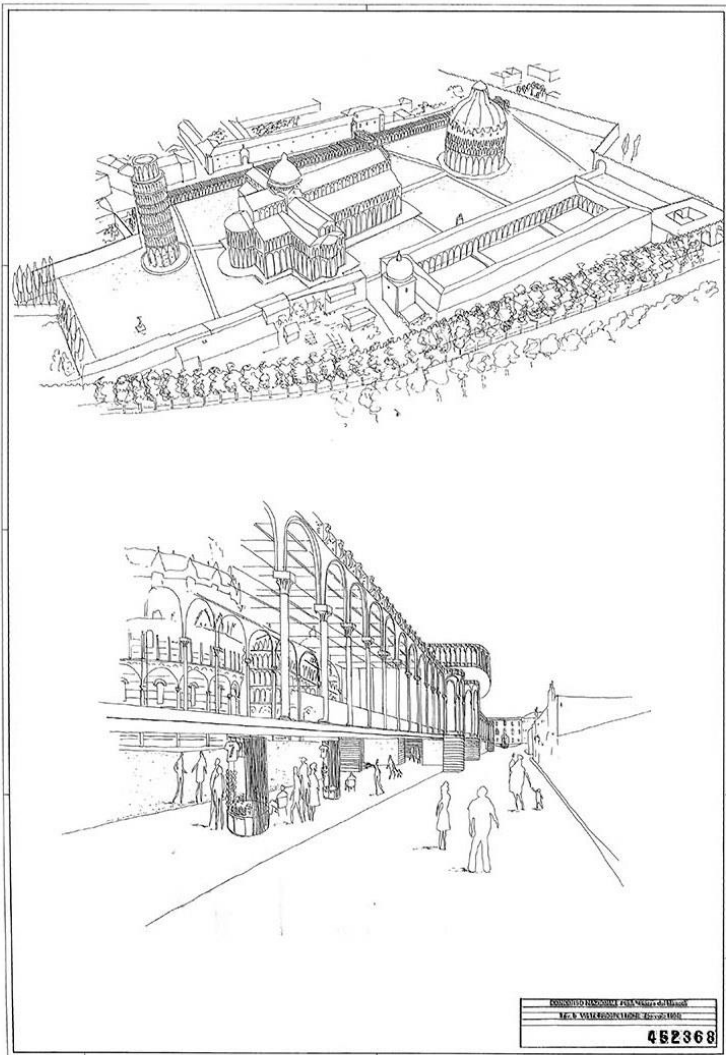

PIAZZA DEI MIRACOLI CONCEPT, PISA

Clients
Municipality of Pisa

Services provided
PG

Period
(1993) Contest

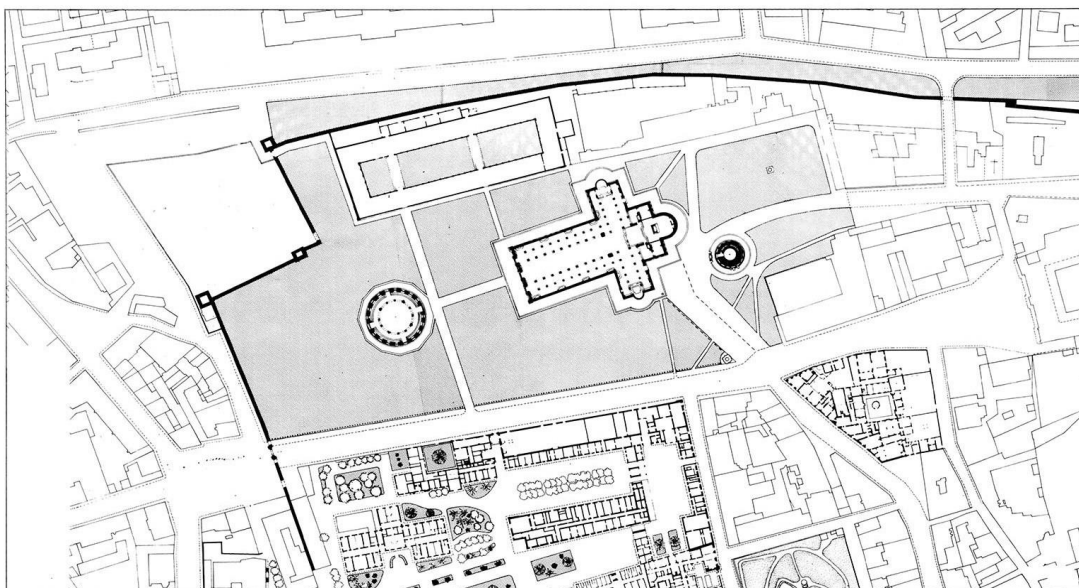
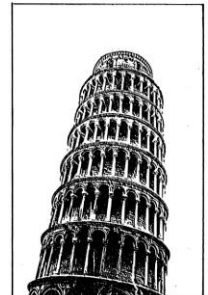
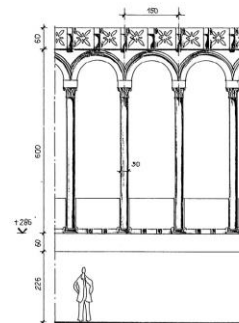

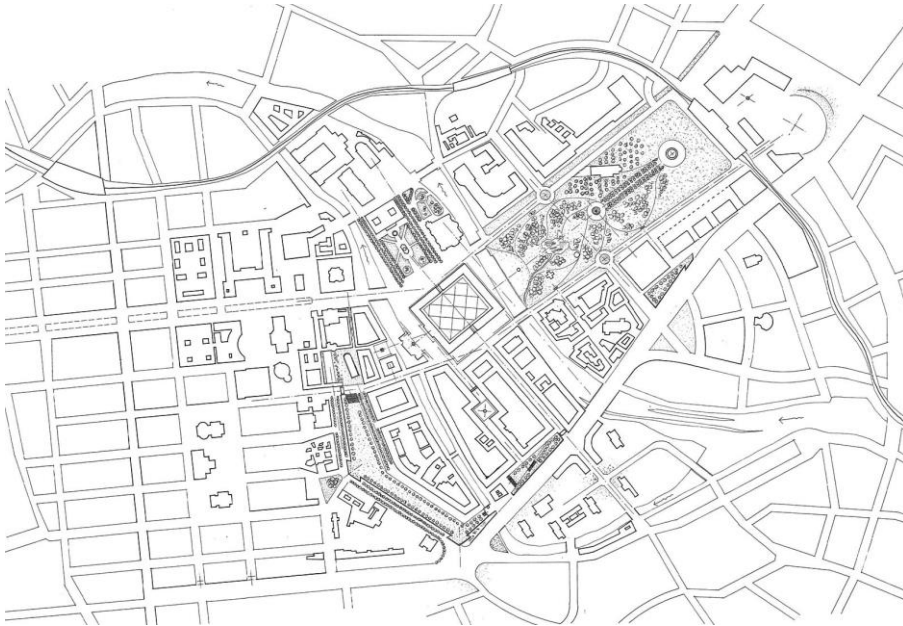

BERLIN SPREEINSEL PROJECT, BERLIN

Clients
Municipality of Berlin

Services provided
PG

Period
(1993) Contest

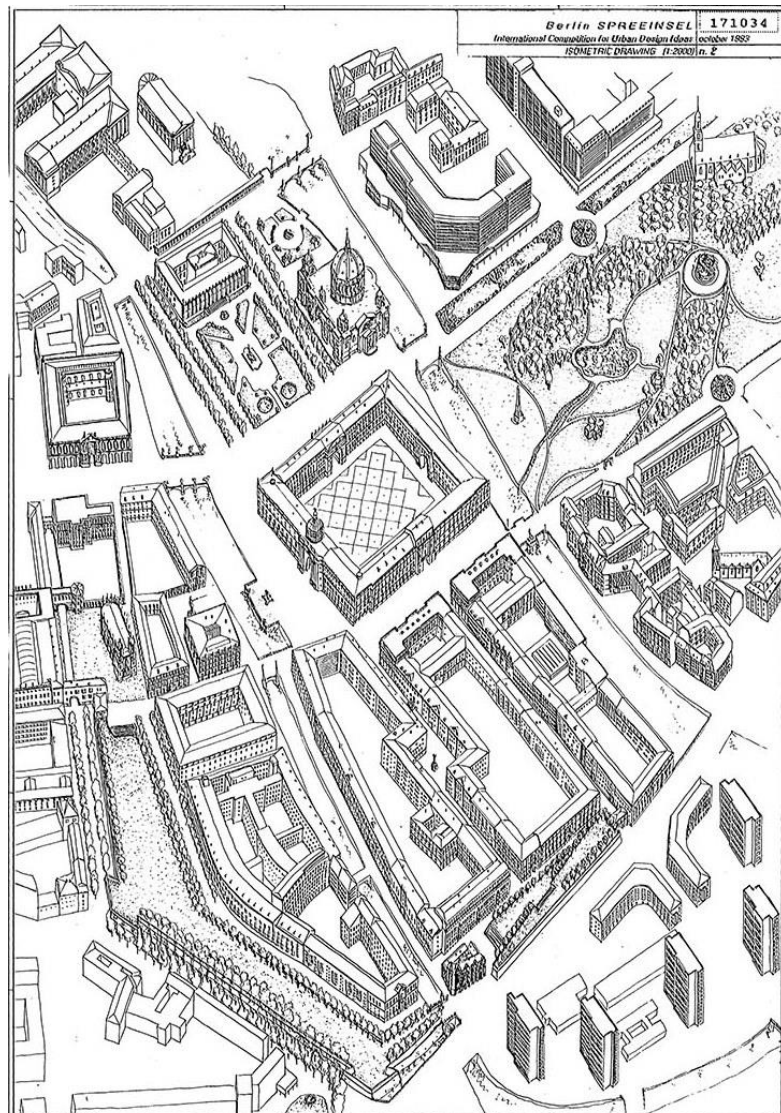



OFFICE BUILDING FOR
TELESOFT COMPANY,
NAPLES

Client
Immobilsud S.r.l.

Services provided
PP+PD+PE

Period
(1990 - 1998)

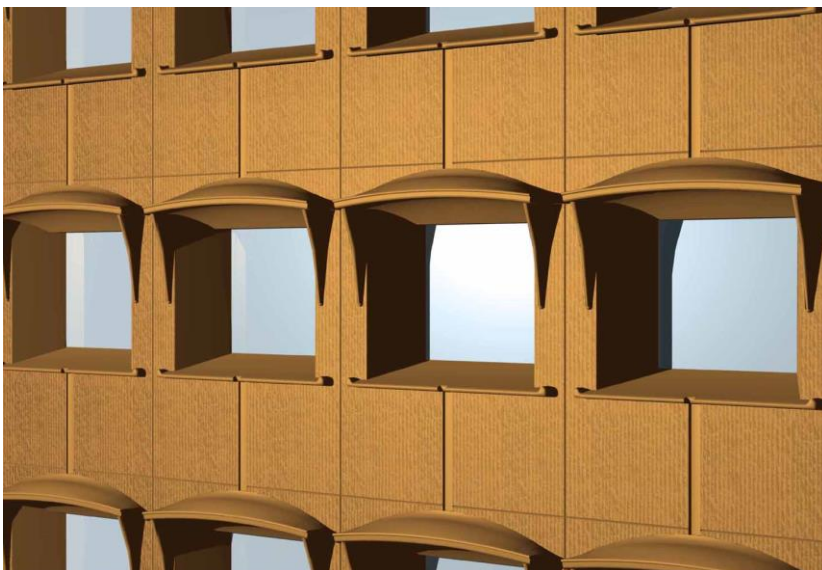
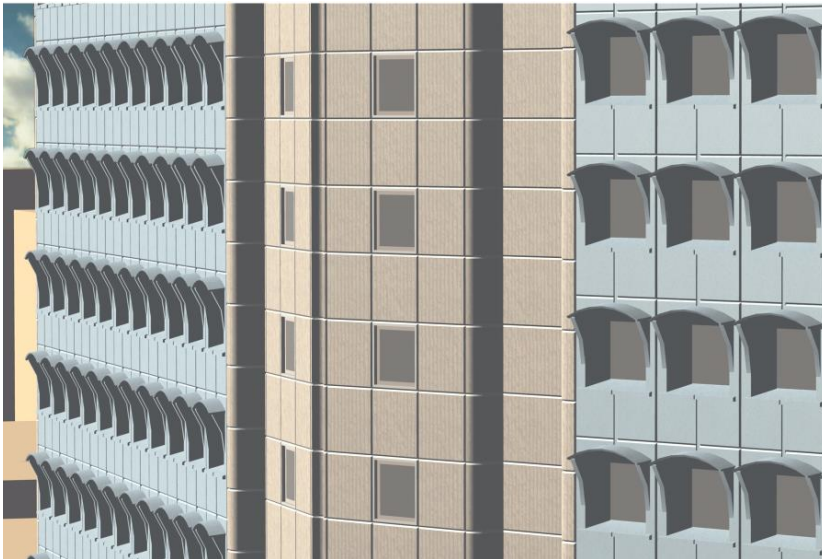



ECOTEKNE UNIVERSITY
CENTER OF THE LECCE
UNIVERSITY

Client

Università degli studi di Lecce

Services provided

PP+PD+PE

Period

(1990 - 1993)

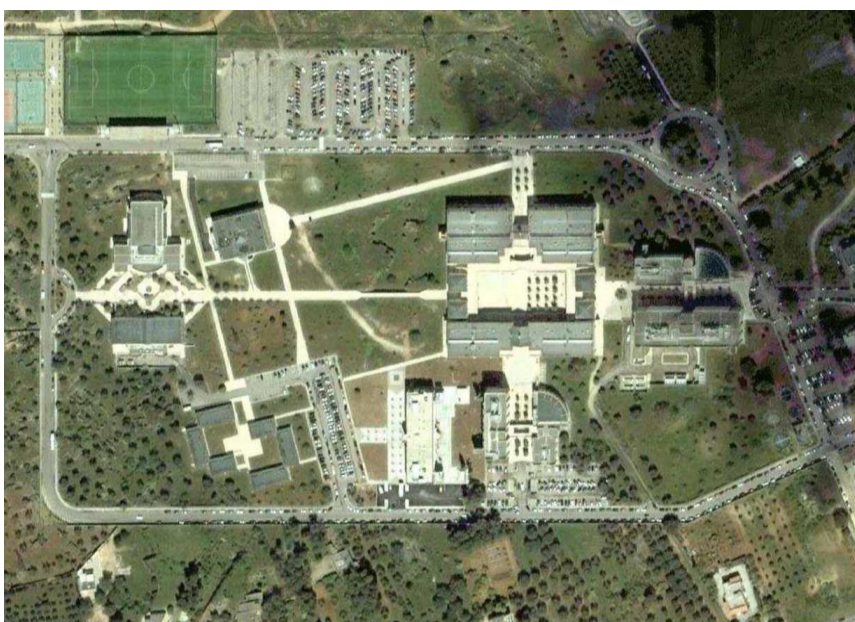

Published by CSA studio Rho (Mi)
Printing on May 29, 2024